NAGLE CASE IN COUNTY COURT

Charmain Assault Case Occupys Attention of the Court. True Bills Returned in Other Cases, Other Court Business.

The regular November Court convened in the Adams County Court House on Monday.

True bills were returned in the following cases:

Com. vs. Samuel Deardorff on oath of Mary E. Taylor.

Com. vs. Clarence M. McCullough, on oath of Annis Palm.

Com. vs. Mike Denage, Elias Rosenwitch, Adam Rosenwitch, charged with feloniously stealing from the person of Thomas Kohler.

Com. vs. Charles Johnson, charged with larceny on oath of Ellen Oewees.

A nol pros was entered in the case of the Commonwealth vs Raymond Shull and Harry Laughman, charged with bargiariously entering a dwelling.

The petition to view and, if necessary, lay out a road in Cumberland township from a point in road from Robert Bream's to Pitzer's school House from Gettysburg to Fairfield filed and confirmed ni si to width of 24 feet.

David Krise and William Hensel were appointed tipstaves for the first week and David F. Starry and Henry O. Rahn for the second week. Harry A. Snyder was appointed foreman of the Grand Jury.

The first case called was that against Archibald Nagle, charged with criminally assaulting Lula Ma-Sprenkle near her home in Hamiltonban township on May 3. The defendant is about 17 years of age while the girl is under 16. The case is the first in Adams County Oyer and Terminer Court since the Eyler murder trial.

A large number of jurors were challenged before the necessary twelve were finally secured, the following being selected: Lewis Krise, Frank M. Miller, James B. Boyd, C. B. Hartman, Samuel Bream, Colvin Good, John J. Adams, Daniel Lott, Harvey Risly, George Worley, George M. Ott and T. J. Hardy.

The case in all its revolting details is proving one of the most unsavory ever tried in the local Courts. It was continued all day Tuesday.

The Nagle case was completed Wednesday and at the opening of Court in the afternoon the jury brought in a verdict of not guilty.

The District Attorney withdrew the case against Clarence McCullough in Adams County Court on Thursday, the Court giving its sanction also. The next case taken up was that against the Aspers Italians charged with robbing their companion while he slept. It will likely occupy some time.

SCHOOL REPORT

Following is the report of Hall's School, Franklin township. Edna E. Hartman, teacher, for month ending Oct. 22, number enrolled, 24; average attendance, 20; per cent. of attendance, 90. Those who attended every day during the month were: Clara Baker, Ruth Beamer, Gertrude McKenrick, Ruth Baker, Brunhilda Clapsaddle, Charles Clapsaddle, Beulah Wingert, Leo Clapsaddle, Mary Woodward, Anna Clapsaddle, Anna Hull. Clyde Hall missed one day.

MRS. GEORGE LADY

Mrs. Eliza Lady, widow of the late George Lady, died at her home, 26 North Franklin street, at 2.20 Fri. morning after an illness of over a year aged 67 years, 3 months and 2 days.

Mrs. Lady fell in the hall of her home over a year ago and has been ill ever since, her death finally resulting from a complication of diseases. She was born in Franklin township, a daughter of Mr. and Mrs. Benjamin Deardorff.

Surviving her are three children, Miss Sadie Lady, at home; Charles E. Lady, of Gettysburg, and Mrs. Laura Plank, of Lehighton. A number of brothers and sisters also survive.

Funeral from her late home at 1.30 p. m. Monday with interment in Evergreen Cemetery.

FUNERAL OF MRS. HERSHEY

The funeral of Mrs. Raymond Hershey, held on Thursday from her late home near Seven Stars, was very largely attended. The services were conducted by the Rev. E. W. Stonebraker, of Fairfield, and interment was made at Flohr's Church. Mrs. Hershey was buried in the dress which she wore at the time of her graduation from the Gettysburg High School and later when she was married.

Born to Mr. and Mrs. Charles Stevens, of Railroad street, a daughter.

TOWN MEN IN UGLY RUNAWAY

Levi Pitzer and Charles Cobean Thrown from Buggy when Horse Takes Fright at Trolley Car on Emmitsburg Road.

Charles H. Cobean and Levi Pitzer were participants in an ugly driving accident along the Emmitsburg Road near town on Wednesday afternoon, their horse running away, the buggy being damaged and both men sustaining slight injuries.

The men were driving out the Emmitsburg Road towards the Peach Orchard when they met the closed trolley car "Sedgwick" coming around the short arm of the "Y" near the High Water Mark. The motorman saw that the men were in a hurry and waited for them to cross the tracks. He then proceeded. The horse took fright when the car started to move and jumped to the side of the road.

The frightened animal kept on and finally ran over the main track onto the bank, upsetting the buggy and throwing out both of the occupants, Mr. Pitzer falling on Mr. Cobean. The former was not hurt and at once started after the horse which was running full speed out the road. It was caught a mile or more away.

Mr. Cobean was somewhat bruised about the legs and suffered from the sudden shock but is otherwise uninjured. The buggy was slightly damaged.

The trolley car was stopped when the motorman saw that the horse was frightened.

LOCAL SECRET ORDERS BUSY

Various Lodges in Gettysburg Initiating New Members. Finances in Good Shape. All Prophesy Busy Winter.

Washington Camp, 414 P. O. S. of A. cleared about $100 on the excursion run to Baltimore on October 30. Several new members have been initiated during the past few months. D. C. Stollsmith has resigned as captain of the degree team and financial secretary. S. G. Spangler has been elected to the former position and C. B. Kitzmiller financial secretary.

Gettysburg Camp 7263 Modern Woodmen of America will have one of the state officials and one of the national officials here on December 15 to outline plans for future work.

Gettysburg Aerie 1562 Fraternal Order of Eagles initiated about fifteen new members during the past few months and the aerie is on a prosperous and flourishing condition.

Battlefield Council Order of Independent Americans initiated six new members during the past few weeks and will take in several more next week. The financial status of the order is unusually good and a good Winter is looked forward to.

Gettys Lodge 124 Independent Order of Odd Fellows started their work for the Winter two weeks ago and have already taken in several new members. Here, too, the prospects are for a successful Winter. The new ritual is proving very acceptable to the members.

HIGH SCHOOL NEWS

The Senior class have received their class pins.

Mr. Little cut down two small locust trees that stood on the High School lawn.

Earl McClellan of class '11 has stopped school.

The Senior class had a review in German and the Junior one in Botany.

Those absent on account of sickness and other causes Clara Moore, Clinton Beard Nellie Eicholtz Adela Valentine, Robert Blocher Arthur Myers Lottie Kuffensborger Pauline Rudisill Mary Reed, Bertha Oyler Huber Penn, Jacob Rudisill, William Pheasant, Era Cuff, Martha Neely.

The following program was given by the Clover Leaf Society Fri. afternoon. singing by school, recitation, Lorna Weaver oration, Margaret Sherrick, quartet, Lorna Weaver, Pauline Rudisill, Daisy Wentz Freda Buehler. recitation, Fred Faber, oration, Marian Sheely recitation, Minerva Taughinbaugh; piano solo, Jeanne Sieber, reading of paper, Margaret Schriver recitation, Esther Crouse oration, Marguerite Weaver song charade eight girls, reading, Sarah Reen vocal solo, Helen Rupp. Debate Resolved that we may learn more by traveling than by reading. Affirmative, Fred Faber, Ruth Miller, R. S. Blocher. Negative Clyde Bream, Sarah Reen, Richard Mishler. Instrumental duet, Daisy Wentz, Jeanne Sieber.

KNOCKED DOWN BY LANDSLIDE

Edward Newman Knocked Down when Three Tons of Earth Fall upon Him. Escaped Serious Injury.

While working at excavating the large bank at the Philadelphia and Reading property along North Washington street Edward Newman was caught by a landslide on Tuesday and narrowly escaped serious if not fatal injuries.

The bank which is about twenty feet in height is being dug away to make a new road to accommodate the teams which haul ties for shipment to the tracks back of the college property. Mr. Newman was engaged in undermining a large portion of the bank in order that the upper ground could be thrown down and work made easier.

He dug too far in however, and suddenly and without warning the huge amount of ground above him, weighing at least three tons, started to slide. He jumped to the side but was caught and thrown with great force to the ground. The force of the landslide knocked him a little out of its path or the man would have been buried completely underneath the large mass. As it was, he was covered by the heavy earth from the knees down and suffered greatly from his fall. After some minutes Mr. Newman resumed work but next day suffered so much from the effects of the accident that he was unable to report for duty.

The other workmen at the place were saved by the fact that they were working at some little distance from Newman and were not in the path of the sliding earth. They at once went to his rescue.

At almost the same time another accident occurred within a few hundred yards. John Miller, a freight brakeman, was thrown heavily on the tracks while coupling cars and sustained severe bruises to his thigh and hand. The sudden movement of some cars caused the accident.

CHURCH NOTICES

METHODIST

Preaching will be Sunday morning at 10.30, instead of evening, owing to the pastor being engaged in evangelistic meetings at New Oxford. Sunday School at 1.30; Epworth league at 6.15. A cordial invitation to all services. Rev. L. Dow Ott, pastor.

CHURCH OF THE BRETHREN

Sunday School 9 30 a. m.; preaching 7.00 p. m., by Bishop Albert Hollinger.

BIGLERVILLE AND BENDER'S.

In the Biglerville Lutheran church on Sunday morning at ten o'clock Dr. J. A. Clutz will preach. He will also preach at Bender's Church at two o'clock in the afternoon.

SALEM UNITED BRETHREN

The revival meetings are still in progress and will continue next week. On Saturday evening 7.30 o'clock there will be a meeting for men and boys. Every man and boy invited. Text: "How much is a man better than a sheep." The Sabbath preaching services will be in the evening.

BENDERSVILLE METHODIST.

Reopening services will be held in the Methodist church Sunday morning at 10 o'clock. Preaching services in the evening at 7.15. Ministers from a distance will be present.

BIRTHDAY PARTY

A birthday party was given at the home of Edward Shultz, Tuesday evening, November 9, in honor of Mrs. Edward Shultz. Those present were Mr. and Mrs. Edward Shultz, Mr. and Mrs. Isaac Lentz, Mr. and Mrs. John Baker, Mr. and Mrs. Eugene Stranbaugh, Mrs. George Shepherd, Mrs. Charles Kane, Mrs. Samuel Baker, Mrs. Charles King, Mrs. Mary Peters, Misses Nellie Tate, Blanche Baker, Rosie Baker, Emma Shultz, Lillian King, Jessie Kane, Virgie Steinberger, Mary Lentz, Virgie Lentz, Eva Lentz, Helen and Rosie, Ellen, and Mary Lentz and Alice Lentz, Messrs. Hanson Deardorff, John Steinberger, Carl Shepherd, George Lentz, Lawrence Steinberger, Albert Kane, William Baker, Harland Lentz, Charles Rhine, Theodore King, Philip King, Owen Meals, James Shepard, Frank Caldwell, John Peters.

CLEARED $25.00

The cantata 'The Two Queens' given by the children of the Methodist Sunday School on Thursday evening, proved to be a most enjoyable entertainment. After the cantata refreshments were served to all present and a delightful evening was spent. The children showed very careful training and went through their parts remarkably well. The net proceeds were about $25 00 and will be used for the piano fund of the Sunday School.

PINK EYE IN TOWN SCHOOLS

School Children and Older People Suffering from Uncomfortable Disease. Physician Says Dust Causes Trouble.

Pink Eye is causing discomfort to scores of Gettysburg people, old as well as young being afflicted with the troublesome disease. As is usually the case the school children are suffering the most from the uncomfortable ailment.

A local physician in discussing the trouble this morning said: "I have had a number of cases of Pink Eye in town. Many children are suffering from it while a few of the 'grown ups' have come in for treatment. I attribute it principally to the long dusty spell, the dust seeming to cause considerable irritation in the eyes. This, I think, is also the cause for the many cases of sore throat reported. There is little Pink Eye reported from the country."

Prof. Willis A. Burgoon, Principal of the town schools, talked of the matter this morning and said: "I know that there are a great many cases of the trouble in the Gettysburg schools but it has not interfered with work to any marked extent. Although it is known to be contagious I cannot bar any pupil until I have received notice from the Board of Health and as no such notice has been received the pupils keep on coming even though they are afflicted with the disease.

"Frequently I have seen Pink Eye spread over an entire school, showing how contagious it is. The room suffering principally at the present time is that taught by Mrs. Wible. The teacher here is suffering also, but remains on duty. There is really nothing serious about the disease but it causes considerable discomfort."

A number of cases of older people having inflamed eyes have been noticed and the condition seems to be bordering on a small epidemic. The state of affairs is not confined to Gettysburg a number of neighboring towns reporting the same condition.

A WEEK OF PLAYS

The Taylor Stock Company billed to appear at Walter's Theatre next week with matinee Saturday, is highly spoken of by the theater-going public wherever they have appeared. Their repertoire is one of the strongest and with Harry Moore, the clever comedian, and an excellent supporting cast, the Taylor company will undoubtedly prove one of the best organizations ever seen in this city in repertoire. "From Farm to Factory" is the play selected for the opening on Monday night. Mr. Moore's performance of "Tobe Hoxie" in this play is indeed one that will be remembered. The story of "From Farm to Factory" is altogether wholesome and the simple truths which are set forth in the plot live in the memory of those who see the play for many a day. The Taylor Stock Company secures patronage on the merit of the ability of its company to portray the plays presented in a manner that meets with the approval of the public. A refined vaudeville bill of five numbers is introduced between the acts. Other plays to be given during the week are "Carmen," "Reaping the Harvest," "Red River," "Falsely Accused" and "The Avenger." Seats on sale at usual place. Popular prices will prevail. The company is playing at York this week.

STRAW RIDE

Two Taverns, Nov. 12—On Thursday night a merry crowd of straw riders from Littlestown found their way to the home of Mr. D. C Rudisill. The young folks were out on pleasure bent and their mission was not in vain. From the time of their arrival to their departure, not one moment was spent idly. Games of all kinds were played and excellent music was furnished by Miss Grace Mehring, assisted by Messrs. Hahn and Dell.

At a late hour the guests were invited to the dining room, where they found a table laden with everything necessary to satisfy a good appetite. The table, decorated with chrysanthemums, presented a very attractive appearance.

In the wee hours of the morning the party disbanded, all having spent a very pleasant evening.

The following were present: Mr. and Mrs. D. C Rudisill and Mrs. Lydia Stockslager, Misses Ogle, Aurelia Hornberger, May Stall, Beulah Newman, Beulah Lippy, Cora Mutter, Nina Rudisill, Sarah Harner, Grace Mehring, Elsie Smith, and Ruth Mehring, Messrs. Earl Harner, Stuart Flickinger, Dennis Dell, Frank Kelly, Walter Crouse, Holman Sell, Roy Kindig, Roy Hahn, George Shefler, John and Earl Rudisill.

Mrs. C. H. Buehler entertained at cards at her home on Centre Square on Thursday evening.

County Institute

The fifty-fifth Annual session will be held in Xavier Hall, Gettysburg.

Nov. 29 to Dec. 3, 1909.

EVENING ENTERTAINMENTS

The evening attractions will be the strongest and most pleasing.

MONDAY EVENING, NOV. 29.

Lecture—Dr. John Merritte Driver. "Dr. Driver's accomplishments as Scholar, Orator and Traveler are World-wide. He studied in Boston, Leipsic and under the very shadow of the Vatican of Rome. He can interest and instruct any audience."

TUESDAY EVENING, NOV. 30.

Walter Cluxton in an Original Musical Comedy, in 3 Acts—"Her American Husband."

WEDNESDAY EVENING, DEC. 1.

Commonwealth Concert Company—Male Quartet, Novelty Instrumentalists, Humorist.

THURSDAY EVENING, DEC. 2.

The Vassar Girls. The company includes sextettes, quartets, trios, solos of all sorts of instruments. Vocal soloist, Miss Greatrex.

Sale of Tickets.

The chart for the sale of reserved seats will be open at Buehler's Drug store, on and after Saturday, November 20. General admission tickets can be purchased at the door each evening.

H. MILTON ROTH,
County Superintendent

PRIVATE SALE

OF REAL ESTATE

The undersigned executrix of Andrew V. Weikert dec'd offer to sell their farm situate in Mt Joy Township along the public road leading from Wolf Hill to the Baltimore pike about 1-2 mile from the pike.

Containing 44 acres about 3 acres of which is timberland, improved with a good two-story frame dwelling, barn and other out buildings, apple orchard and other fruit, well of excellent water also a neverfailing spring, convenient to store, church and school and within 2 1-2 miles of Gettysburg.

Will be sold on reasonable terms. Call on the undersigned residing thereon.

SARAH E. WEIKERT,
R. D. 1. Gettysburg.

THE MARKETS

Prices at the Gettysburg warehouse corrected daily by C. Milton Wolf, Jr. Successor to J. Geo. Wolf's Sons Co.,

	Per Bu.
New Dry Wheat	1.10
New Ear Corn	60
Rye	65
New Oats	45

RETAIL PRICES

	Per 100
Cotton Seed meal	1.70
Cotton Seed meal per ton	33.00
Badger Cow Feed	1.30
Schumaker Stock Feed	1.50
Wheat Bran	$1.30
Corn and Oats Chop	1.50
White Middlings	1.50
Red Middlings	1.40
Timothy hay	85
Rye chop	1.00
Baled straw	50
Plaster	$7 50 per ton
Cement	$1.25 per bbl
	Per bbl.
Flour	$5.50
Western flour	6.00
	Per bu
Wheat	1.20
Corn	80
New Ear Corn	70
New oats	50

PRODUCE AT WHOLESALE

Butter firm, good demand, 24c. in the print; eggs, market firm, 28c. live fowl 11c: Spring Chicken, 12 calves 06

SATURDAY NOV. 13, 1909

Will receive by express a carload of Kentucky and Ohio

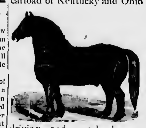

driving and work horses. There are some good ones in this load.

H. W. PARR,
Hanover, Pa.

XMAS NOTICE

Let us remind you Christmas is not far off.

Photographs for the holidays will be much in demand. Avoid the rush and arrange for an early call.

We make miniature, pastel, water colors and enlargements from any picture.

J. I. MUMPER, Photographer
41 Baltimore street, Gettysburg

C. W. Weaver & Son   C. W. Weaver & Son

...The Leaders...

Good Blankets Cheap

We have told you all about our great Blanket purchase of some time ago, and a great many people have availed themselves of the saving we promised. We wouldn't have to recommend these Blankets in print, if you would come and look at them without our doing so.

The diversity and scope of this Blanket stock can best be expressed by saying, we have Blankets from 50cts up to $10 per pair, and that there is a full 20 per cent saving on every pair. That means, 10cts on a 50c Blanket, a $4.00 Blanket for $3.00, a $10 Blanket for $8.00.

Whites, Greys, Scarlets, Plaids

Let us suggest that a pair of Blankets make an elegant Christmas Gift for the house-keeper, or for the house-keeping box.

Wool Filled Comforts, Bunting Covered
Fleece Cotton Comforts--Ready to Use

Owing to the fact of our large purchases in this line months ago, we believe that our prices are less than equal qualities can be bought at elsewhere.

G. W. WEAVER & SON

Adams County News

VOLUME 1 GETTYSBURG, PA., SATURDAY, NOVEMBER 20 1909. NUMBER 51

Death's Harvest In Adams County

Large Number of County People Taken by the Hand of Death During the Past Week Many Prominent Persons. The Funeral.

MILTON REINDOLLAR

Milton Reindollar, a well known hardware merchant of Taneytown, died suddenly Tuesday afternoon at his home.

He had not been well for several days but was not confined to his bed.

After eating dinner he asked his wife for pen and ink and check book. Having filled out one check, he was in the act of writing another when his head fell forward. Drs. Birnie and Benner, who responded to the telephone call, found life extinct.

His second wife, who was Mrs. Laura Lefevre, daughter of the well known Lutheran clergyman, Rev. L. T. Williams, and three children—Harry, studying music in Baltimore; Wallace, at Gettysburg College, and Miss Mary Reindollar, at home—survive him.

MRS. LYDIA RIFFLE

Mrs. Lydia Riffle, widow of the late George W. Riffle, died at her home in Hanover, at 0.45 a. m., Tuesday from heart trouble and dropsy, after an illness of several years, aged 57 years.

Deceased was a daughter of the late C. W. Forney, and was married 37 years ago to George W. Riffle, of Littlestown, who died seven years ago. She is survived by one son, Clayton W. Riffle, and three grandchildren—Cyril, George and Forney Riffle, of Harrisburg. Two sisters, Miss Ella Forney and Mrs. Laura Dubs, of Hanover and one brother, Joseph H. Forney, of New Cumberland, also survive.

Funeral Friday, Nov. 19, at 2 p. m. Services at the house and interment in Mt. Olivet Cemetery, Rev. Ellis S. Hay officiating.

HENRY L. FISHER

York County's oldest lawyer, Henry L. Fisher, died Monday night. He was 87 years old. His death was hastened by an accident several weeks ago, when he fell and sustained a fracture of the hip.

Mr. Fisher was born in Chambersburg, in November, 1822. He was admitted to practice in the Franklin County courts in 1849. He moved to Gettysburg, residing here a short time, and went to York in 1853. He was admitted to practice in the York County courts on August 23, 1853, and with the exception of about a year he had a continuous practice in York until a few years ago, when he was physically disabled. He was identified with many of the more important cases that came before the court for trial.

HENRY S. BONER

Henry S. Boner, well known in Gettysburg, and for 33 years superintendent of the Lutheran Publication Society, died Wednesday afternoon at his home in Philadelphia, after an illness of ten days. Death was due to heart trouble. He was 72 years old.

Mr. Boner was born at Albany, Berks county. He went to Philadelphia in 1876 and one year later was appointed superintendent of the society. Mr. Boner was connected with many of the most important boards and committees of the Lutheran Church. He is survived by his widow and three daughters, one of whom is the wife of Common Councilman Harry A. Mackley, of Philadelphia.

The funeral services will be held at the Boner residence Saturday afternoon. Rev. Dr. H. C. Alleman, pastor of the Messiah Lutheran Church, of which Mr. Boner was an active member, will officiate.

MRS. ELIZA J. HARPER

Mrs. Eliza J. Harper died on October 30 at her home in Nevada, Iowa, aged 75 years. She was a native of Fayetteville and was married there to Robert M. Harper. They left for the West soon afterward and in 1881 Mr. Harper died. Mrs. Harper was a sister of Miss Saide Horner, of this place, who is now the only living member of the family. The papers in Nevada paid a high tribute to the memory of Mrs. Harper.

Mrs. Sophia Study

Mrs. Sophia Study, widow of the late David Study, died at the home of her daughter, Mrs. John Shoemaker, near Littlestown, Monday, Nov. 15, from a complication of diseases, aged about 73 years.

She is survived by three sons and three daughters, her husband having died several years ago. The sons are John Study, of Gettysburg; Granville Study, of Harney, Md.; Ira Study, of Hanover. Mrs. John Shoemaker, of near Littlestown; Mrs. Lucy Milheim, of Littlestown, and Mrs. Frank Orndorff, of Hanover, are the daughters.

The funeral was held Wednesday forenoon. Services at her late home and interment in Littlestown cemetery, Rev. Carl Mumford officiating.

WILLIAM A. WIERMAN

William A. Wierman, of Aspers, died at midnight Monday aged 63 years, 11 months and 16 days.

Mr. Wierman, who was a well known resident of the upper end of the county, was employed at the Penn Tile Works. He is survived by his wife, who was Miss Georgie Schlosser, of Wenksville, and the following children: Mrs. Ernest Weaver, of Gettysburg; Flora, Beulah and Ruth Wierman, at home; and Paul Wierman, of Harrisburg.

Funeral Thursday, meeting at the house at 9.30 a. m. Services and interment at Wenksville church, conducted by the Rev. Fred Ocelier.

MRS. ELLSWORTH MILLER

Mrs. Rose V. Miller, wife of Ellsworth Miller, died Tuesday, at her home on Main street, McSherrystown, after a year's illness from consumption. She was in her 26th year.

The deceased was a daughter of Samuel Kalbaugh, of McSherrystown, and they formerly lived in Hanover. Besides her husband, the deceased is survived by three small children.

The funeral was held at 2 p. m., Thursday, Rev. George W. Faus officiating. Interment was made in Mt. Olivet Cemetery.

ANDREW RILEY

Andrew Riley died at the County Home at 5 o'clock a. m. Monday from Tuberculosis aged 66 years. He was formerly a resident of Freedom township and had been a resident of the Home for only three weeks.

MARTIN-ROLAND

On Wednesday evening in Trinity Lutheran Church, Reading, Miss Mary S. Roland, daughter of Mr. and Mrs. A. L. Roland, of Reading, and Paul A. Martin, of Lincoln avenue, were united in marriage by the Rev. Dr. E. T. Horn.

Miss Roland has a wide circle of friends and admirers in Gettysburg where she has visited frequently. Mr Martin is teller and bill clerk in the Citizen's Trust Company. They will reside in Senator Martin's house on Broadway, upon returning from a wedding trip.

SCHOOL REPORT

Following is the report of Union Independent school, Oxford township, Margaret Lawrence, teacher, for month ending Nov. 18 number enrolled, 16; average attendance, 28; per cent. of attendance, 95. Those who attended every day during the month were: Beulah Fink, Carrie Cromer, Flossie Fink, Helen Cromer, Verna Strasbaugh, Joseph Orton, James Sullivan, Ralph Devine, Monroe Noel, Raymond Cromer, and Guy Strasbaugh.

BUILDING LOT SALES

Martin Winter sold to L. E. Ouldon, of Bonneauville, two 30 foot lots of ground on Hanover street this place.

Dr. H. B. Nixon has sold to Martin Winter a lot of ground at corner of Carlisle road and Howard avenue.

Case Decided

The jury in the case of U. L. Oldfelter vs. Mendals Brothers brought in a verdict Wednesday in favor of the plaintiff for $346.70.

ADAMS COUNTY SAVES $1250

Abolishment of Spring Election Means Saving of money to Adams County. Primary Cost is Paid by the State.

The county of Adams will save about $1250 each year through the operation of the new election law under the constitutional amendments, all of which with the exception of the seventh have passed according to the latest official returns of the last election.

Under the new law Adams county, as well as the entire state, will have but one primary and one general election each year. The primary election will be held in June and the general election in November upon the dates already set apart. The February election will be dispensed with.

Figures in the office of the county commissioners show that the January primary this year cost $970.40 and the February election of 1909 $1280.70. These are close enough to the average to indicate that these two elections cost each year on an average of about $2250. Of course the State pays the expense of the primary the county standing the cost of the February election. When they are done away with this expense will naturally cease.

Under the new law there will be one more spring election; that of next year. After that time terms of all city and county officers will be made to conform to elections to be filled at this single election will be but a trifle above the present expense of the November election.

The new system is in vogue in New York and several other states and generally meets with favor.

Another side of the matter is brought out however when it is shown that while the county saves from the abolition of the primary and February election, yet many will fail to receive their usual fees as election officers. This money usually proved most welcome to these men and they will miss it severely.

BIRTHDAY PARTY

A birthday party was held at the home of Charles Feeser Monday November 15 in honor of Mrs. Charles Feeser. Those present were. Charles Feeser and wife, three daughters, Violet, Katharyn and Leshin, two sons, Arthur and Richard, William H. Becker, wife and children, Rose, Agnes, Florence, Ruth, George, Raymond, Alven, Mervin, George Eppley and wife, George Cromer, wife and children, Rose, Carrie, Helen, Ellen and Cyril Rice, and Edna Greenholtz, of McSherrystown, Earl Strasbaugh, Varney Strasbaugh, Stella Strasbaugh, Amy Strasbaugh, George Cromer, Lottie Cromer, of Irishtown, Della and Naomi Wackerman, Elizabeth Kuhn and Cletus King, of Littlestown; Curvin Cromer and wife, of New Oxford; and J. Arthur Wackerman, of Marietta, Lancaster county.

The evening was spent in playing games and at 9.30 all were invited to the dining room where refreshments were served after which the guests departed wishing Mrs. Feeser many more happy birthdays.

SURPRISE PARTY

A very pleasant surprise party was held Saturday evening at the home of Mr. and Mrs. David Matthews in New Chester, in honor of their daughter, Ellie. The evening was spent in playing music. At a late hour they were invited to the dining room where refreshments were served and later they had more music. Those present were: David Matthews and wife, Henry Eckert and wife, Henry Ogden and wife, David Bingman and wife, Will Fiddler and wife, Henry Harbold and wife, Mrs. Grace Beamer, Mrs. William Matthews, Lottie Cromer, Carrie Cromer, Ida Eckert, Nellie Eckert, Blanche Ogden, Esther Harbold, Ethel Harbold, Ellen Matthews, Mamie Matthews, Annie Matthews, Maria Matthews, Chrisie Matthews, Messrs. John Campor, Charles Smith, Arthur Donohue, Raymond Cromer, Charles Eckart, John Eckert, Charles Ogden, Steward Deardorff, Harry Matthews, Charles Matthews, Robert Matthews, David Bingaman, John Eltz, Russal Matthews, Raymond Matthews, Arthur Matthews, Lloyd Matthews, Allen Matthews.

A Guest.

MODEL ORCHARDS IN THIS COUNTY

Pennsylvania State Department of Agriculture to Take Five Orchards in Adams County to Use as Models.

The Pennsylvania Department of Agriculture will establish in the near future five model orchards in Adams county. Many other counties in the state will be given the same consideration.

The object is to direct, in each fruit growing district, the care of an orchard in an up-to-date manner, to show the public how to obtain the best results, especially in pest control.

Fruit growing farmers who will co-operate in this movement, by permitting their orchards to be used for the purpose, should write at once to Prof. H. A. Surface, state zoologist, Harrisburg, Pa., for information on the subject.

It is not proposed to take an old and totally neglected orchard and bring about a complete transformation, but to take under supervision one that is in fair condition, and assist the owner with expert advice and attention in regard to the management of the orchard and the suppression of pests.

It is believed that the value of the example of one successful man in a neighborhood is beyond computation. Should the methods in his orchard prove to be the best, as shown by indisputable returns of larger yields and better products, it invariably results in other persons adopting the methods which have proved most successful in that locality.

The owner of the orchard adopted by the division of zoology will be asked to provide himself with a comparatively inexpensive spraying outfit, which the division will help him to purchase at the lowest discount price. The division of zoology will outline a plan for his orchard management and furnish, without charge, all materials used for instruction and demonstration purposes, and also aid him in spraying, pumping, thinning of fruit, planting trees, cultivation, fertilization and such other practical work as may be necessary to secure the best results.

The public will be invited to visit the orchard at least three times in each year and witness demonstrations of spraying, pruning, planting, etc., and no orchard will be accepted without a distinct understanding in that respect.

DR. R. B. WEAVER HONORED

The Philadelphia Academy of Medicine conferred its first honorary fellowship upon Dr. Rufus Weaver, professor of regional and applied anatomy in the Hahnemann Medical College. More than 150 of Dr. Weaver's former students and present associates and colleagues were present at the ceremony, which took place in Odd Fellow Temple.

Dr. Weaver is a graduate of Pennsylvania Medical College in the class of 1865. He studied under Dr. D. Hayes Agnew, and since 1869 has been connected with Hahnemann. Among his achievements the greatest is considered to be the dissection of the entire cerebro-spinal nervous system, which is the only specimen of its kind in existence.

Dr. Rufus B. Weaver was born January 10, 1841, and reared in Gettysburg. He is the son of the late Samuel Weaver, of West Middle street. He has a brother, George, living on Baltimore street and his nephew, Rufus, is an assistant professor at college.

All the older residents here remember Dr. Weaver very well and are highly pleased at the honor conferred upon him.

NUEL-TOPPER

F. X. Noel, of Bonneauville, and Miss Anastasia Topper, daughter of Joseph Topper, of McSherrystown, were married at 8 a. m. Wednesday morning at a nuptial mass in St. Mary's Catholic Church, McSherrystown, by Rev. Father Reudter.

Bailey--Maxwell

On Monday, in Washington, D. C., Edward C. Bayly, of Harrisburg, son of Mr. and Mrs. J. Tate Bayly, of York street, was united in marriage to Miss Ada Virginia Maxwell, of Richmond, Va., by the Rev. J. Frederick Wenchel. Mr. and Mrs. Bayly will make their home in Harrisburg.

Gettysburg Rural Route Happenings

What the People living on the Routes Starting from Gettysburg are Doing. Those who are Visiting and Entertaining Friends.

Miss Ida Weikert, of Gettysburg, spent Sunday with Katie Weikert, of route 2.

Harry Gettier and Samuel Linnard, of Table Rock, spent Sunday at the home of A. S. Mills, Barlow.

Mrs. D. H. Starner, of Hanover, is spending a week with her daughter, Mrs. William Rose, of route 2.

Those who spent Sunday at the home of Mr. and Mrs. John Weaver, of route 8 were as follows: Jerome Noel and wife, of Heidlersburg; Mrs. Charles Olinger and mother, Mrs. Smith, of New Oxford; Mrs. McMaster and son, Joseph, of Bonneauville; Harry Weaver, wife and family; Messrs. George and Augustus Hoff, Oliver Berman, Charles Small and Bernard Partridge.

Emanuel Adams, wife and daughter Margaret, of route 10, spent Saturday and Sunday at Taneytown.

John Weaver, of route 8, has purchased a fine pair of bay mules.

Howard Spangler, of route 12, has a horse suffering from a fracture of the right hind pastern. The injury was caused by a wagon pushing upon the animal while descending a hill. Efforts are being made to save the animal.

Miss Marguerite Bushman, of Gettysburg, spent Sunday with Misses Oelta and Virginia Albright, of route 6.

John Newhafer and wife, of route 13, attended the funeral of Mrs. Ott in Gettysburg on Saturday.

Miss May Giso and sister spent Saturday at the home of Mr. and Mrs. John Newhafer on route 13.

Miss Valora Forney spent one day recently with Mr. and Mrs. John Newhafer on route 13.

J. Carnn Smith, of route 2, purchased a dog of H. S. Conover.

Mervin Miller, of route 2, was on a hunting trip to the mountains one day last week.

Howard Schwartz, of route 1, was on the sick list the beginning of this week, but is able to be about again.

J. William Keefauver, of route 2, is improving his premises by laying a cement walk.

A tragedy was narrowly averted at the home of H. V. Kepner on route 4, Wednesday night when his son, Mervin, hearing a team at the barn emptied a shot gun at what he supposed were thieves. They proved to be only coon hunters. It is suggested that those who go out coon hunting notify nearby farmers of their whereabouts and thus avoid trouble.

P. H. Stoner and Jonas Furney, of route 3, had a very successful hunting expedition this week.

Alonzo Stallsmith, of Philadelphia, is visiting George Grove and family and other friends on route 7.

Most of the farmers on route 4, are through husking corn and are now hauling fodder. The corn yield is better than expected.

Howard Oehr, of Harrisburg, who has been visiting at the home of Harry Beard on route 4, shot a chicken hawk measuring 4 feet, 3 inches.

Mrs. Jonas Furney and Miss Maud Crouse, of route 3, spent Thursday in town on business.

Mrs. Ida Leech, of route 13, spent Thursday at the home of her sister, Mrs. Jonas Furney and also her sister, Mrs. James Crouse, both of route 13.

Mrs. Blanche Hoffman, of route 13, spent Thursday in town on a business trip.

Mrs. Harry Flemming, Mrs. George Hughes and daughter, spent Wednesday at the home of Miss Sadie Sbindledecker on route 3. Mrs. Flemming and son are now spending a few days at the home of Emanual Weikert on route 2.

Mr. and Mrs. John Herr and family, of Lancaster, are visiting at the home of his brother, Frank Herr on route 3.

Mrs. Garfield Jacobs, of route 4, who has been ill for some time is somewhat improved.

Mrs. F. A. Weaver and sister, Miss Reba Cassatt, of route 12, spent Tuesday in Harrisburg.

J. W. Maring, of route 13, has purchased the property of Mrs. Bertha I. Harbaugh in Cumberland township for $900. It was formerly the property of Mrs. Sarah Black.

Messrs. John Frommeyer, Joseph A. Hegan, Augustus L. Hogan, all of New York, Lawrence Frommeyer, of Columbia and Leo Frommeyer, of Bonneauville have been spending the past week at the home of Mr. and Mrs. John Frommeyer, of route 9. They had a very successful hunting trip, having in their game bags when they departed, 24 rabbits, 8 grey squirrels, 2 wood chucks and 6 quail.

Work is being done on the new road near Stone Jug Hill on route 6.

The Walker Brothers and the Boyd Brothers, of route 2, are hauling straw to Taneytown.

Mrs. William E. Rose, of route 2, is spending a week in Hanover.

Rev. P. T. E. Stockslager and wife made a business trip to Gettysburg Friday.

J. O. Clapsaddle, of route 13, made a business trip to York. He sold his property to Mr. Lucas of York.

Mr. and Mrs. J. Mills, of route 13, and Miss Helen Mills, of Philadelphia, spent Friday with R. H. Black of route 2.

Walker Brothers, of route 2 are roofing their barn. William E. Rose and J. D. Clapsaddle are doing the work.

J. T. Ecker and E. S. Kelly, of route 13, are hauling straw to Taneytown by way of Gettysburg.

Mrs. Garfield Jacobs, of route 4, who has been quite ill is improving slowly. Dr. Glenn, of Fairfield, is attending her.

Dock Jacobs and wife, Mrs. Jacobs and baby, of Barlow visited Mrs Garfield Jacobs on route 4, Friday evening.

Garfield Jacobs, sister, Mamie and little son, spent Friday night with Garfield Jacobs on route 4.

Mrs. Nannie Wood and daughters of Maryland are visiting her sister, Mrs. Tad Jacobs on route 13.

A very enjoyable surprise party was given at the home of Mr. and Mrs. Pierce Plank of route 8, in honor of their son, Harry, it being his 19th birthday. The evening was spent in playing various games. Abundance of music was made on the organ, violin and graphophone. At a reasonable hour all were invited to the dining room where the table was laden with the delicacies of the season. There were 105 present as follows: Mr. and Mrs. Pierce Plank, Mr. and Mrs. Walter Lease, Mr. and Mrs. Charles Topper, Mr. and Mrs. Martin Harmon, Mr. and Mrs. William Miller, Mr. and Mrs. Charles Stallsmith, Mrs. Philip Miller, Misses Effie Brame, Louise Miller, Viola Andrews, Rhoda Rentzel, Hester Dick, Etta Miller, Sallie Cluck, Effie Schwartz, Nancy Sadler, Annie Heagy, Blanche Thompson, Louise Reynolds, Goldie Brame, Bertha Swisher, Mary Heagy, Edna Brame, Jennie Hoffman, Myrtle Topper, Ellen Plank, Mary Study, Naomi Shanebrook, Ruth Miller, Ruth Haner, Bettie Sykes, Bessie Miller, Agnes McClenn, Blanche Dick, Carrie Miller, Grace Sykes, Luella Mundorff, Rosie Riley, Euphemia Pecher, Emma Riley, Estella Little, May Haner, Bess Little, Ida Eckert, Vergie Study, Ellen Shanebrook, Messrs. Daniel Shealer, Harry Plank, Oscar Brame, Simon Redding, George Shaffer, Walter Fuhrman, W. B. Krebs, Leo Riley, John Eckert, Walter Smith, Allen Miller, Elmer Fiscel, Robert Thompson, Clarence Shields, Samuel Neely, Lester Bowers, Gervus Dick, William Plank, Walter Spangler, Carl Griffin, Ralph Shaffer, Morgan Swope, Chester Lease, Bennie Cassatt, Theron Miller, William Shields, Leo Dick, Charles Harmon, Charles Little, Earl Little, Earl Harmon, Will Bouling, Charles Ogden, Howard Schwartz, Robert Felix, Charles Feltx, Charles Brady. Emory Brame, Harry Feeser, Ernest Dubble, Dorsey Eckert, Frank Deetrick, Frank Redding, Curtis Study, Ray Study, Evers Nipple, Lloyd Keefauver, Frank Brame, Walter Swisher, Pierce Grove, Howard Eckert, Glen Harmon, Daniel Little.

Home Course In Live Stock Farming

VII.—Silos and Silage.

By C. V. GREGORY,
Author of "Home Course in Modern Agriculture" "Raising Money on the Farm," Etc.

Copyright, 1909, by American Press Association.

THERE is no feed on the farm that is more economical than silage, than to thirteen tons of green feed can be produced on an acre and then made into silage this is practically canned and will keep in good condition all winter. Stock is in especial need of some succulent feed during the winter. Indeed, food of this kind is essential if the greatest economical profits are to be obtained. Silage supplies succulent feed in the cheapest and most convenient form.[1] It is an especially valuable feed allowing cows, calves, and there is less risk of failure due to improper results.

Details of Construction.

Walls the silo should be located as close to the barn as possible, it is not advisable to put it inside the barn. It takes up room that is needed more for other purposes, is unhandy to fill, and the risk of fire silage is objectionable. There will be some odor anyway, but not so much when the silo is located outside the barn. A handy method of construction is to remove the silo with the feedway of the barn by a narrow route which extends the full height of the silo. The silage can be thrown down this chute and carried into the barn. There should be doors at frequent intervals the entire length of the silo. A frequent mistake in making silo doors is in considering them too small, thus making it unhandy to get out and in. Sometimes they have been so near that the doors fit snugly, as the silo must be absolutely air tight for the silage is to keep well. A silo is really a big can, and silage is nothing more or less than canned corn. The chemist about the door may be fitted with wet cloth before the silage is put in, or tarred paper may be placed over the doors.

Another point to look to is to see that the inner walls are as smooth as possible, so that the silage will settle evenly. Thus avoiding settling means air spaces and decay.

Some expense can be saved in building a silo by not carrying it extend four or five feet below the surface of the ground. If deeper than this it will be too much work to get the silage out. Either cement, hard burned brick or stone may be used for building the foundation. The foundation up to the surface of the ground should be eight to ten inches thick, with a beveled surface about four inches wider. The foundation should be free from the walls of the silo on the inside, so as not to interfere with the settling of the silage. If the silo is built of hard, impervious clay no floor will be needed. In loose soil or sand there should be a six inches thick, made as described in article 2, will be necessary.

Size of the Silo.

The size of the silo will depend upon the amount of stock to whom silage is to be fed. It is better to get size from depth than from diameter, as the pressure due to additional depth causes the silage to keep better. The greater compactness also increases the capacity of the silo. Cows should be fed at all times the silo should be of such a size that at least two inches in depth will be fed each day. If fed oftener than this it will spoil on top and the value will be reduced. The ordinary size for a quarter section is fourteen feet in diameter and thirty feet in depth. If more capacity is wanted one to twenty feet may be added to the depth. The following table, condensed from bulletin 100 of the Iowa experiment station, gives the capacity of silos of various sizes:

Inside diameter.	Capacity of silo. Height.	Capacity of silo. Tons to fill.	Pounds feed daily.
12 ft.	30 ft.	40	1,200
14 ft.	30 ft.	54	1,620
16 ft.	30 ft.	70	2,100
14 ft.	40 ft.	73	2,190
16 ft.	40 ft.	93	2,790
18 ft.	40 ft.	118	3,540
16 ft.	50 ft.	116	3,480
18 ft.	50 ft.	146	4,380
20 ft.	50 ft.	180	5,400
18 ft.	60 ft.	175	5,250
20 ft.	60 ft.	216	6,480
22 ft.	60 ft.	261	7,830
20 ft.	70 ft.	252	7,560
22 ft.	70 ft.	304	9,120
24 ft.	70 ft.	362	10,860
22 ft.	80 ft.	348	10,440
24 ft.	80 ft.	416	12,480
24 ft.	90 ft.	468	14,040
24 ft.	100 ft.	520	15,600

[1] The following table from the same bulletin gives the approximate amounts of silage needed per day by the various classes of animals:

Kind of animal.	Pounds.
Calves	10-20
Fattening cattle	15-30
Dairy cattle	20-40
Sheep	2-4

Corn is the principal silage crop because of its yield and feeding value. It should be cut for silage just as the ears are well dented. If cut too early some silage will result. If left longer it will be too dry to pack well. This can be helped by running water into the silo as it is being filled. A wind elevator is the most common factory means of getting the silage from the center to the top of the silo. A long canvas tube extending down from the silo keeps the silage well mixed. Tramping the silage thoroughly as it is put in is one of the secrets of having it keep well. It should be especially well tramped around the edges. After the silo is filled a few ears may be scattered around on top. These will spread, forming an air tight covering, which will keep all but the top few inches of silage from spoiling.

FIG. XIII.—A TILE SILO.

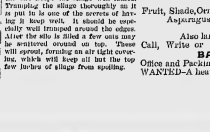

FIG. XIV.—A STAVE SILO.

Feeding Silage.

Silage is fed to considerable extent to silo construction. If properly put up a concrete silo is practically indestructible. Silos must be well reinforced with steel wire and must be put up by some one who understands the business if they are to be satisfactory. Silage freezes worse in a cement than in a stave silo. A double walled cement silo does work with this objection, although it increases the cost considerably. With the present high prices of lumber, however, a good double walled concrete silo does not greatly exceed a good stave silo of the same size in cost.

Stone, brick and cement blocks are all used for silos with good results. The main thing is to get them laid accurately and properly reinforced.

A silo made of lumber building tile is giving good satisfaction at the Iowa experiment station. These tiles are laid in cement, being put together edgewise. The resulting dead air space is very effective in preventing freezing. When filled with a coating of cement such a silo is air and moisture proof. It is as durable and satisfactory as a

Buy Your Piano from Spangler's Music House

We have a large stock on our floors to select from and of the *best Makers on the Market.* Our prices are right to the bottom, we don't first add a hundred or so to the price to make believe you are buying a high grade piano, and then give you a hundred dollars off, so as to make you believe you are buying a bargain, while you are really paying full price and in lots of cases more than full price for the piano.

We are not *giving away pianos* or trying to make you think we are. We are trying to sell you a piano worth the money, so you as well as we can find that we have a square deal. We are here at all times to protect you. Call and see our line and get prices before buying elsewhere.

Spangler's Music House
GETTYSBURG, PA.

JUNK! JUNK! JUNK!

Save your Old Iron, Brass, Lead, Copper and Rubber
Turkey and Chicken Feathers are Valuable

My prices are constantly on the road and I pay highest cash prices for all the above mentioned articles.

Write a postal or Telephone to
HARRY VIENER Stratton street Gettysburg, Pa.

PUBLIC SALE
OF Second Hand Pianos
ON SATURDAY, NOV. 20

at 1 o'clock p. m., in front of the Courthouse, Gettysburg,

With the goods will be sold a

STERLING ORGAN

good as new

Anyone wanting to sell goods at this sale will please notify the undersigned at once.

H. B. BENDER.

Have You Land In The Winter Supply of Coal?

Try us this year for prompt service and full weight.

OTHER THINGS WE HANDLE ARE

Wood, Lumber, Tarro Paper, Roofing, Patent Wall Plaster and Cement.

J. O. BLOCHER,
Opposite M. M. Depot.

Protect Your Property

by insuring with a good home company. A Mutual company in good condition can always give better rates than a foreign stock company. When taking your next policy write to

The Gettysburg Mutual Fire Ins. Co.

W. G. Sheely, Pres., W. T. Zeigler, Treas., W. E. Kapp Sec'y.

TREES

I Have To Offer

FIRST CLASS NURSERY STOCK

In Large Or Small Quantities

Fruit, Shade, Ornamental Trees, Shrubbery, Hedges, Small Fruits, Asparagus, Strawberries, California Privet, Locust and Catalpa Speciosa for timber.

Also large and small Spray Pumps and fittings.

Call, Write or Phone

BATTLEFIELD NURSERIES

Office and Packing grounds 12 W. High St. Gettysburg, Pa.

WANTED—A heavy dog to run a trend power. C. A. STONER, Pro.

Home Course In Live Stock Farming

VIII.—Managing the Dairy Farm.

By C. V. GREGORY,
Author of "Home Course in Modern Agriculture" "Raising Money on the Farm," Etc.

Copyright, 1909, by American Press Association.

WHEN properly carried on dairying is one of the most profitable branches of live stock farming. The work is somewhat exacting, but that is not a serious objection as long as the profits keep coming in. As shown in article 6, dairying does not necessarily call for the farm than any other branch of live stock farming. Dairying is adapted to many localities where general farming cannot be carried on. Low, wet lands are too hilly to be cultivated can be profitably utilized as pasture for dairy cows. There is less the danger of the dairy business being overdone, as population increases, the demand for dairy products becomes greater. The milk and butter can be sent more economically than any other class of live stock.

In starting in the dairy business the type of cow to select will depend largely on conditions. For the general farm, where dairying is more or less of a side line, a dairy cow combining milk and butter production. Cows that are from inferior sires are not fed to satisfactory beef animals. The market for milk and butter purposes cows is that they cannot be sold to the butcher when they are no longer serviceable. Once in awhile an extra good cow will be found, but there is no market for such cows, as there is no demand for them. They tend to go either to the beef or dairy type. A good herd of first class dual purpose cows is hard to get and to keep when it has been obtained.

Selecting the Cows.

If dairying is to be the prominent feature of the farming operations it will pay to go into one of the special dairy breeds. These special purpose dairy cows are specialists in giving out milk, and the best ones do it effectively and long period of time. There is little choice between breeds. The Jerseys give very rich milk, but are small in size and subject to quite a few inferior conditions well. Holsteins are hardy, large in size and show a rough feed to advantage. Their calves can be turned into good beef animals at veal, and their large milk flow means more skimmed for calves and pigs. Where milk is being sold the small percentage of fat is a big drawback. Guernseys are hardier than Jerseys. They give a little more milk than the

ADAMS COUNTY NEWS

PUBLISHED SATURDAYS

N.W. Corner Centre square, Gettysburg
Times and News Publishing Company
W. Lavere Hafer
Sec'y & Treas.
Philip R. Bikle,
President and Editor

Subscription $1 per year, if paid in advance.

The date to which your subscription is paid, is on the green address label on your paper.

If the date is not changed within a week after you send money, please let us know.

The Adams County News will be pleased to receive news letters, if they are signed by the party who sends them. We have both telephones and ask that our friends telephone the news whenever possible.

Entered as second-class matter December 19, 1908, at the post office at Gettysburg, Pa., under the act of March 3, 1879.

TO OUR READERS

The Adams County News takes absolutely no part in politics, being neutral on all such matters. Anything that appears in our general news columns, concerning state or national politics, is furnished us by the American Press Association, a concern which gives the same news to Republican, Democratic, Prohibition, or Socialist papers and which is strictly non-partisan.

Our advertising columns are open to all candidates and all parties.

Letters of Interesting News From Adams County Towns

Personals and Items of News Interest from Various Towns in the County. What the People in the Different Sections are Doing. Entertaining Visitors. Services in the County Churches

ABBOTTSTOWN

Abbottstown, Nov. 10—George W. Miller was a sufferer the past week with erysipelas in the face.

Mrs. Henry Zinn and daughter, Jennie, of York, were the guests of Mrs. Charles R. Altland over Sunday.

Messrs. Shellenberger and Jacobs, painters, with a force of hands, painted the buildings on Dr. Daniel Eberly's farm in Cumberland county last week.

Wells in this neighborhood are failing rapidly and it is feared that a continued drought will prevail this winter.

Luther Day services will be held in the Lutheran church Sunday forenoon.

A musical will be given by members of the Christian Endeavor Society in the Lutheran church, Thanksgiving evening.

Miss Edna Steffan is convalescing from a severe attack of appendicitis.

A very enjoyable birthday surprise party was held at the home of Mrs. W. Metzgar, Saturday evening, Nov. 13 in honor of her son, George, who celebrated his 21st birthday. The evening was pleasantly spent with games and singing. Those present were: Mrs. T. C. Miller, Rosie Miller, Emma Nagle, Maud Wolf, Eleanor Wolf, Carrie Strasbaugh, Beulah Wolf, Mellie K. Eisenhart, Rachael Miller, Annie Gitt, Laura Alwine, Mary Strausbaugh, Carrie E. Nagle, Rebecca Miller, Martha Berkheimer, Mabel Strasbaugh, Zita Kahlbaugh, Bertha Thomas, Prof. R. D. Knouse, Oscar Border, Bruce Taylor, Claire Wolf, Harry Hafor, Morrell Miller, Harry Forscht, Merrill Forscht, Clair Hollinger, M. Baker Hoke, Heimer Wolf. George was the recipient of 40 birthday cards and many valuable presents from his friends.

NARROW ESCAPE

George Grove, mail carrier on Gettysburg, route, 4 at noon on Tuesday drove his team up beside the large telephone pole in front of Hammers store, in Highland township, unlocked the large iron mail box on the pole, received the mail, jumped into his cab and just as he passed the next pole both large poles dropped flat to the road without a moment's notice. Three seconds later in front of the store the horse would have been killed and Mr. Grove hurt. Miss Mae Myers just passed the pole and was on the store steps as the pole fell and Mr. W. H. Cover, the new proprietor at Keystone Mills, was just coming up towards the pole when it fell before him. In all three cases several seconds sooner or later would have caused serious trouble. Both poles were entirely decayed at the ground, yet withstood the heavy wind storms all fall and in the calm when not a leaf was moving both poles dropped at one and the same moment.

BICYCLE ACCIDENT

Samuel Hartzel, of near town, while on his way to work on Wednesday morning was riding his bicycle at great speed down the hill at Basehoar's on Buford avenue. The hill was a little smooth, due to the rain the night before and his machine slipped throwing Mr. Hartzel heavily to the ground, badly bruising both limbs and right arm. Unable to work he returned home.

LEG FRACTURED

John H. Barnitz, of Bittinger's Station, broke his right leg near the ankle joint. Mr. Barnitz was running a wagon from the barn when the tongue struck him. Dr. J. H. Bittinger rendered surgical aid.

BUCHANAN VALLEY

Buchanan Valley Nov. 19—A. W. Cole's faithful "Shep" a fine shepherd dog went suddenly mad on Friday afternoon and he had him shot. Mr. Cole was engaged in the entry of the pig pen when he heard the dog barking under the pen. He went down to see what it had there, when the animal suddenly rushed out and ran rapidly down to the house running past the baby, Richard, who was sitting on the porch and ran under the porch where it stayed. Mr. Cole nailed boards over the opening to keep it in. The dog was finally killed. Never was a dog more devoted to its master and Mr. Cole is sorry to lose him, but it was very fortunate that he was noticed in time that no one was bitten by the dog. There was a suspicious dog in the Valley about two weeks ago. Shep may have been bitten by him, but it is not known.

William Irvin and son, John and two sons, and daughter, Miss Laura, of Gettysburg, spent a day at the home of John Irvin Sr. visiting.

Misses Louise and Eleanor Brinkerhoff, of Gettysburg, spent last Thursday with their aunt Miss Sara C. Stahle.

The Kane Hunting Club and also Cashtown Club went into camp on Friday last.

Misses Alverta Kimple and Ruth Cole spent Saturday at Shippensburg Normal School.

Charles Shorb has returned from Philadelphia where he was working during the Summer.

The "Merry" Hunting Club of York are located at Jacob J. Kohl's.

Mrs. John F. Cole and friend Mrs. Kate Shephard attended the closing of the Forty Hours Devotion in Chambersburg, last Tuesday evening returning to their home in the Valley after the services.

VIRGINIA MILLS

Virginia Mills, Nov. 19—Mrs. John Kump, daughter, Thelma, and Mrs. J. S. Currens, visited Mr. and Mrs. J. C. Mackley, of Mummasburg, on Tuesday and Wednesday.

A health inspector visited Mt. Hope School on Monday.

William Shindledecker and Augustus Smith, of Orrtanna route 2, visited the former's parents, Mr. and Mrs. W. A. Shindledeckar on Monday.

Messrs. Charles Shindledecker and Blaze Smith were with W. A. Shindledecker on Wednesday evening.

Mr. and Mrs. James Currens and daughter, Elda, visited on Sunday with S. H. Cline and family, of Fountain Dale.

Mrs. Ida Kuhn, daughters, Marcelle and Kathryn, of Cashtown, are visiting Mr. and Mrs. Wilson Eyler.

Messrs. Charles and John Shover, of Charmain, passed through this vicinity on Sunday, the latter spending Sunday evening with J. S. Currens.

Miss Mollie Kepner spent Tuesday and Wednesday in Gettysburg.

Mrs. Margaret Bigham and grandson, Harold, of Mt. Pleasant, visited Mrs. Samuel Shindledecker recently.

IDAVILLE

Idaville, Nov. 19—Mrs. Emma Webb spent Saturday in Carlisle.

George Paxton, of Cornwall, visited his mother over Sunday.

Maurice Richwine and Edward Miller moved their families to York on Tuesday where they will make their future homes.

Preaching services will be held in the Evangelical church Sunday morning.

Arthur Myers left Wednesday morning for York where he has secured employment.

George Groupe, of York, visited friends in this place over Sunday.

Frank Gardner, of Cornwall, spent Tuesday at his home in this place.

WHITE RUN

White Run Nov. 19—A most peculiar incident of the season was a swarm of bees seen in Germany township one day last week.

One day last week Charles Rudisill lost a cow by breaking its leg and several days later one of his mules died.

Among the callers at the home of Allen Fissel on Friday evening were Dr. Rufus Snyder and wife, and Miss Lottie Bulick, of New Oxford, and Mrs. Charles Bucher and sons.

John Funt and family spent Sunday with friends in this place.

TWO TAVERNS

Two Taverns, Nov. 19—Simon P. Miller is erecting a new buggy house.

Mrs. Simpson Schriver who has been suffering with typhoid fever is improving at this writing.

Charles Rudisill lost a cow and mule by death last week.

Joseph Rider has disposed of his property to Andrew Herr, of near Harney, Md.

Mr. and Mrs. A. S. Sentz and daughter, Ruth, spent Saturday afternoon and Sunday with Edward Breighner and family, of Brushtown.

Martin Rose is suffering with Bright's Disease.

Mr. and Mrs. C. C. Collins spent last Sunday afternoon with Mr. and Mrs. L. A. Sentz.

George Conover lost a valuable mare by death last week.

Mrs. Frank Coover is suffering with quinsy.

Harry Snyder transacted business at York on Saturday.

Mr. and Mrs. John Epley, of Sedgwick, spent Sunday with Mr. and Mrs. Thomas Newman.

Mr. and Mrs. Sylvester J. Collins spent several days with friends at Lewistown.

Mr. and Mrs. Elmer Basehoar and son, Amos, of Littlestown, spent Sunday with Mr. and Mrs. M. E. Snyder.

I. W. Hankey and Miss Edna Arentz were Gettysburg visitors recently.

STARNERS

Starners, Nov. 19—Born to Mr. and Mrs. Charles Miller a son.

George Walter and Miss Annie Bream were united in marriage Nov. 12 at the home of the bride.

Elmer Thomas and Raymond Kime each shot a deer the first day of deer season.

Scott Slusser has his new house completed.

The Mt. Zion church is now ready for the plasterers. The members of the church will hold a chicken corn soup at George Kime's near Goodyear on Saturday night for the benefit of the church. All are invited to come.

Abraham Greenbaum killed two hogs. Each weighed about 400 pounds.

Charles Slusser killed one Tuesday weighing about 250 pounds.

Clarence Sturear and family spent Saturday and Sunday in Harrisburg.

Mrs. Priscilla Starner spent Sunday with Lawrence Weidner.

Mrs. Kate Greenabaum, of Harrisburg, visited friends here over Sunday.

Mrs. William Murtorff spent Saturday and Sunday with friends in Harrisburg.

EAST BERLIN

East Berlin, Nov. 19—Aaron Searist and family, were visiting in Gettysburg on Sunday.

We are glad to learn that Mr. and Mrs. W. C. Leib are very much improved.

Rev. A. C. Forscht is conducting a series of meetings beginning on the 10th of November.

The Mite Society of the Zwingli Reformed church will give a supper in the Red Men's Hall several evenings in Thanksgiving week. Everybody invited to come.

L. Bubb and wife were visiting in the vicinity of Big Mount on Sunday.

Werley Wolf, of near this place, is kept busy with his wood saw and fodder cutter.

Our weather prophets here predict an open Winter.

Walnut and shellbark cracking and picking kernels are the go.

Miss Carrie Baker made a trip to York on one day last week.

FOUNTAIN DALE

Fountain Dale, Nov. 19—Mrs. Charles Shroder, of Hagerstown, visited her old neighbors of this place last week.

Miss Rebecca Board, of Waynesboro, is visiting Miss Ruth Beard.

Miss Anna Dorsey and Luther Tresler made a business trip to Waynesboro last week.

Luther Tresler is spending some time in Thurmont.

Miss Mae Kugler spent Saturday and Sunday at Bix Pool, Md.

Charles Shroder spent Sunday with John Carson.

Isaac Warren and daughter, Mabel, made a business trip to Emmitsburg Monday.

Harvey Tresler visited Andrew Tresler on Sunday.

LATIMORE

Latimore, Nov. 10—The public sale of Mrs. Ettie S. Harnish on Nov. 16, was largely attended and good prices realized.

Charles Montorff, of near McKnightstown, moved his family to the store property on Thursday vacated by Mrs. Ettie Harnish. Mr. Montorff will conduct the general store at this place.

The body of Henry Fickel was brought from Harrisburg on Monday morning and interred in the Gardner's cemetery, after which funeral services were held in the church conducted by Rev. Mr. Beattie, of Dillsburg.

G. R. Coulson had the misfortune of breaking a bone in his ankle while playing ball on Tuesday.

Mr. and Mrs. Edward Ernst, of near this place, are both ill at this writing.

Mrs. Edgar Trostle who has been on the sick list is convalescent.

Mrs. J. W. Stouffer and Mrs. S. B. King called on Mrs. Harriet Gardner on Thursday afternoon.

Mrs. Elizabeth Knukle, of York, is spending some time with her sister-in-law, Mrs. Sarah Harhold.

Misses Edith Trostle and Elda Nichman, of East Berlin, were the guests of Miss Maud Ernest on Sunday.

Arnold Delp and family of Uriah spent Sunday with J. O. Prosser and family.

Mrs. Maggie Lerew and Mrs. G. H. Jacobs spent Sunday with Samuel Slothour and family, of Cookstown.

Messrs. Charles Johnson and C. M. Lerew made a business trip to Dillsburg on Wednesday.

YORK SPRINGS

York Springs, Nov. 19—George Chronister, of Harrisburg, spent Sunday at his home in this place.

Frank McBride and Miss Blanche Fry, of Carlisle, spent Sunday with Leo Myers and family.

Misses Mary Yeatts and Mabel Koontz, of Mechanicsburg, are the guests of Howard Yeatts and wife.

Miss Ada Wagner returned to Carlisle after spending some time with Leo Myers and family.

Philip Kuntz is very seriously ill.

William Davis made a trip to Stewartstown last week.

A. A. Miller and wife visited friends at Mt. Holly recently.

Leo Myers and brother, and George Larue, are taking out spokes at Idaville on the Paxton tract.

Howard Yeatts made a business trip to Sunnyside on Wednesday.

George Hoover, of Bendersville, passed through town on Wednesday.

ORRTANNA ROUTE 2

Orrtanna, Route 2, Nov. 19—A very pleasant birthday dinner was held at the home of Mr. and Mrs. John Baker in honor of Miss Mary Lentz.

Charles Rines, of near Chambersburg, visited at the home of John Baker recently.

Mr. and Mrs. James W. Wiegert and daughter, Elsie, spent Sunday with Samuel Baker and family, of Orrtanna.

Mrs. McElwee, of Pine Grove, spent a few days with her daughter, Mrs. William McKenrick.

James McElwee is spending some time at William McKenrick's, hunting.

Emory Wingert is spending some time with his grandmother, Mrs. Julia Wingert, of Orrtanna and his uncle and aunt, Mr. and Mrs. James Wingert.

Misses Mary and Bernadette Irvin spent Saturday in Chambersburg.

Misses Alverta Irvin has gone to Harrisburg where she has secured employment.

James Kimple spent a day in Carlisle last week.

James Irvin is seriously ill at this writing.

Gruce Steinberger has gone to White Pine Sanatorium where she has secured employment.

Recent visitors at John Irvin's home were, Rev. Father J. H. Milner, of Fairfield, Rev. Father Higgens, of Chambersburg, John Allen and wife, of Carlisle.

William Irvin has returned to his home in Gettysburg after spending a week with relatives in the Valley.

WELL PRESERVED APPLE

H. F. Lawver, of route 1, Orrtanna, has a 1908 apple of the Willow Twig variety which is as sound as when picked a year ago. The apple is of medium size.

NEW CHESTER

New Chester, Nov. 19—Mr. and Mrs. Bernard H. Jacoby, of this place, visited Mr. and Mrs. Jacoby's parents on Saturday last at Bragtown.

J. F. March, Howard Dicks and a party of gentlemen of this place, left last Saturday to spend two weeks in the mountains hunting deer.

Mrs. George Mummert, of Bendersville, spent a few days with her parents, Mr. and George F. Witter.

Mrs. C. E. Winand spent Monday in Harrisburg.

Mrs. J. C. Leivelsburger is visiting in York City.

Joseph Hippensteel shot a large raccoon on Sunday.

Mr. and Mrs. L. T. Ehrehart and daughter spent Saturday in Gettysburg.

Miss Jennie McCreary is visiting at Harrisburg.

Mr. and Mrs. Levi Deardorff, of Table Rock, spent Sunday at the home of L. J. Bowers.

H. C. Hocker, of Highspire, and Andrew Wolf, of Chambers Hill, Dauphin county, are visiting at the home of Harry Hulick of this place.

Miss Hattie Jacoby, of New Oxford, spent Sunday with her sister Mrs. Joseph Withers at East Prospect.

A very pleasant surprise party was held at the home of Mr. and Mrs. G. W. Witter in honor of Mrs. Witter's birthday. The evening was spent in playing games and music. At a late hour refreshments were served after which all returned to their homes wishing Mr. and Mrs. Witter many more happy returns of the day. Those present were Mr. and Mrs. G. W. Witter, Mr. and Mrs. Walter Beamer, Mr. and Mrs. Samuel Witter, Mr. and George Morrison, Mrs. Jennie Meckley, Mrs. Samuel Cashman, Mrs. Francis Miller, Misses Annie Lesher, Susie Trimmer, Sarah Cashman, Maggie Winand, Sadie Meckley, Margie Kime, Alma McIntire, Margie George, Georgia Pettorff, Messrs. Jere Harmon, Elmer Crone, Luther Thomas, Guy Thoeius, Arthur Beamer, Harry Little, George Kemper, Norman Witter, Jacob Winand, Rose Witter, Ross Witter, Bruce Witter, Frank Decker, George Emlet, Robert Trimmer, Wert Emlet, Philip Weaver, Lawrence Emlet, David Kime, John George, Jr.

LIBERTY HALL

Liberty Hall, Nov. 19—George Sites, of Oklahoma, is visiting relatives and friends in this vicinity.

Mr. and Mrs. Clifford Hahn, Mr. and Mrs. Lawrence Hahn and daughter, Helma, of near Keysville, Md., Miss Alice Sites, of Big Pool, Miss Amanda Sandoe, of Gettysburg; George Sites, of Oklahoma; and James R. White and wife, visited W. T. S. Sites and family on Sunday.

Mr. and Mrs. George Sites and son, Donald, and Mr. and Mrs. James Hoffman and son, Earl, visited Stuart Sites and family on Sunday.

Misses Emma and Vida Baker spent Saturday evening at W. T. S. Sites' home.

Mrs. Sherman Sites and sons, Milton and Lawrence, and Miss Alice Sites spent Saturday evening with James R. White and wife.

Mr. and Mrs. Grant Herring spent Sunday with Jacob Eiker and family.

GUERNSEY

Guernsey, Nov. 19—The people of our town are much pleased with the numerous improvements noted and the amount of business being done.

The Guernsey Callithumpian Band serenaded Mr. and Mrs. G. W. Koser, of Biglerville, who spent Thursday evening with friends here.

Work at husking corn has been about completed here. The Guernsey Creamery Company force did the work for Mr. Clayton Burr.

E. M. Wolf received thirty one post cards on his birthday November 10. The cards came from widely separated sections and Mr. Wolf wishes to thank his friends for their remembrances.

UPPER HUNTINGTON

Upper Huntington, Nov. 18—Charles Tate accompanied Rev. Mr. Smith to Wellsville on Sunday last.

John Miller and son, Raymond, visited friends in Harrisburg on last Saturday and Sunday.

Mrs. Richard Gardner, of Uriah, visited her daughter, Mrs. Morvin Beitman and family quite recently.

E. Norman Meals, of Mt. Holly Springs, visited Curtis Golden and family several days last week.

Miss Stella O. Tate was the guest of friends at Biglerville, Gettysburg and Heidlersburg last week.

ARENDTSVILLE

Arendtsville, Nov. 10—Last Saturday H. P. Mark, executor for the estate of Mrs. Lucy Schlosser, deceased, sold her house and lot in this town to Milton Jacobs for $177.15.

There will be union services held in the Lutheran church in this place on Thanksgiving Day at 10 o'clock a. m. Rev. T. C. Hesson will deliver the sermon.

Mrs. Ida Crum has a hen's egg that measures 8 inches in circumference one way and 0 the other way.

Last Wednesday Charles McDannell raised his new bank barn with the aid of 75 men. It was put up in three hours. J. Calvin Thomas was the builder.

Owing to a change of schedule of the mail train on the Gettysburg and Harrisburg Railroad, the morning mail that left Arendtsville at 8.50 now leaves at 8.25 and returns at 10.50. No change in the noon mail.

Noah D. Sheely, of this place, spent several weeks with relatives in Philadelphia and New Jersey.

Mr. and Mrs. John A. Knouse and son, Myron, spent several days recently with relatives in Chambersburg.

Mr. and Mrs. A. D. Sheely were the guests of Dr. C. A. Sheely in Harrisburg last Saturday and Sunday.

Mr. and Mrs. Jesse W. Piper, of York, are visitors among relatives here.

Last Saturday when Harvey Raffensperger started out hunting rabbits his dog in a playful manner ran against him. He tripped and fell breaking his left arm at the wrist. Dr. Wm. E. Wolff adjusted the fracture.

Ernest Raffensperger, who spent the last two months in New York State packing apples, has returned home again.

IRON SPRINGS

Iron Springs Nov. 19—Charles and Guy Noel, and George and Charles Shull, of Edgement, Md., and two sons, Charles and Peter of Charmain, visited Daniel Woodring and Mr. and Mrs. Elmer Carbaugh a few days last week.

Glenn Reese is lying ill at this time. Dr. Glenn is giving him medical attention.

John Baker made a business trip to Gettysburg on last Wednesday.

D. R. McCleaf has moved his sawmill from above the Viaduct to Mr. W. G. Rogers' farm three or four miles east of Fairfield.

Mr. and Mrs. John Bierly and son, Lewis, attended the funeral of Lewie Mooth's child at Charmain on last Sunday.

Ross and Robert Boyd, of Orrtanna, spent Saturday and Sunday with their sister, Mrs. Clem Wolford.

Mrs. Oliver Lightner and daughter, Tressie, of Mt. Hope, visited her daughter, Mrs. Elmer Bennett on last Saturday.

Mrs. Frank McIntire and two daughters, Ruth and Mary, of Fountain Dale, visited her parents, Mr. and Mrs. Madison Shindledecker, recently.

Gifford Hummelbaugh visited her cousins, Mr. and Mrs. Leander Hummelbaugh in Gettysburg, on last Saturday.

WHITE CHURCH

White Church, Nov. 10—L. U. Collins has finished sawing the tract of timberland of S. L. Johns and has moved his mill to the property of Mr. Bowers, of Germany township, where he will saw lumber for a house.

Those who spent Sunday at the home of George Little were Mr. and Mrs. Rufus Little, Mr. and Mrs. Charles Little and Mr. and Mrs. Russel Nunemaker and daughter, Pauline.

W. J. Collins has put a new roof on his carriage house.

Mr. and Mrs. C. E. Wolfe and son, Ralph, spent Sunday in Littlestown at the home of William J. Noel.

Miss Laura Welfert has returned home from Biglerville.

Messrs. Willis, Guy and Evan Appler, of Gettysburg, spent Saturday at the home of A. Rose Appler, of Two Taverns.

Charles Rudisill has purchased a new Samson wind wheel from W. J. Collins.

BARLOW

Barlow, Nov. 19—The Luther Day exercises held by the Mount Joy Sunday School were very well attended. The program was well rendered and everyone who had a part in it deserves the greatest praise.

Mr. and Mrs. J. Carno Smith, who were spending some time in West Virginia, returned home on Monday.

Nearly all the corn in this community has been husked and the fodder has been taken to the barn, there awaiting the approach of winter.

Regular services at Mount Joy next Sunday at 10.00, Sunday School at 9.00 a. m.

CLEANING OUT CUSTOM HOUSE

Six Inspectors Suspended as Result of Sugar Fraud.

75 OTHERS ARE ACCUSED

Collector Loeb Will Make a Thorough Job of the Housecleaning and Will Be Backed Up by Washington.

New York, Nov. 19.—Four customs inspectors formerly employed as assistant weighers were suspended by Collector Loeb, who at the same time suspended two other inspectors who are charged with accepting tips on

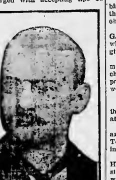

WILLIAM LOEB, JR.

the docks. The collector refused to discuss the matter. These men will be served at once with the charges against them, and the suspension will be made permanent if the charges are proved.

The four cases in which Collector Loeb acted are only the beginning of a general housecleaning in the local office. There are a large number of similar cases under consideration, and the collector is expected to act upon these within a very short time. The number of employes of the local customs service who are known to have been concerned in cheating the government grows every day, and it is now estimated that between seventy-five and a hundred men in the classified and unclassified service are to go. The names of these men and the evidence against them is now in the hands of the treasury department. Some of the men under suspicion or against whom evidence has been obtained will be charged with accepting tips, but a large number are said to have been concerned in the sugar frauds. It is likely that before very long there will be radical changes in the force of weighers and others employed at the docks. In connection with the coming housecleaning, it is pointed out that Collector Loeb since taking office last spring has cut off the heads of fifty-six men employed in the local service.

Wilbur F. Wakeman, former appraiser of this port, returned from Washington, where he had a long talk with Secretary of the Treasury MacVeagh, during which the sugar inquiry was gone over at length. According to Mr. Wakeman, the housecleaning will be a very thorough job. He said:

"I believe that Secretary MacVeagh will clean up the service as it has never been cleaned up before. I talked with him about the whole situation, and I know that he will stand by Collector Loeb absolutely."

FORCE SUFFRAGETTE TO EAT

Miss Alice Paul, of Morristown, N. J., Being Pump-Fed in London Jail.

London, Nov. 19.—Miss Alice Paul, of Morristown, N. J., the American suffragette who was sentenced to serve a month's imprisonment in Holloway jail for making a scene at the lord mayor's banquet on November 10, has refused to take food and is being forcibly pump fed. A fellow prisoner who has just been released says the shrieks of Miss Paul as she is being fed can be heard all over the building.

Child's Cry Saves Mother.

Williamsport, Pa., Nov. 19.—Aaron Stuzman, but for the warning cry of his little daughter, would have shot and probably killed his wife. The family had a burglar scare and a search was under way on the premises. Mrs. Stuzman ventured outside, but ran into the house on hearing a noise. Her husband was about to fire when the child's cry prevented the tragedy.

Washington Bars Football.

Washington, Nov. 19.—As a result of the death of Archer Christian, the University of Virginia left halfback, who lost his life here as a result of injuries received during the game with Georgetown, the board of education of this city has placed a ban on football in the public schools for the present.

Killed by Electric Shock.

Wilkes-Barre, Pa., Nov. 19.—William Colligan, a motorman on the local traction line, while repairing the motor of his car, received an electric shock which caused instant death.

CONDENSED NEWS ITEMS.

Saturday, November 13.

The Bank of Norden, S. D., was robbed of $2284, the safe and building being wrecked completely.

Three Italian track laborers were struck and killed by a train on the Erie railroad near Guynard, N. Y.

Mrs. Ann Coker shot and fatally wounded James Coker, her husband, at Knoxville, Tenn., whom she met in company of his first wife, divorced fifteen years ago.

An attempt to burn alive Professor James Payne, a colored Spiritualist of Chicago and his family, was made by persons who poured kerosene over the porch of the Poyncheme and in the hallway and then set fire to the place.

Monday, November 15.

The Massachusetts supreme court denied a new trial to Chester S. Jordan, convicted of murdering his wife in September, 1908.

Because Indians are threatening an outbreak in Manitoba women and children are being sent in canoes from Hazelton to Prince Rupert.

The seventieth anniversary of the birth of President Joseph F. Smith, of the Mormon church, was informally observed at Salt Lake City.

Convicted of embezzlement, George G. Lamprecht, a Cleveland, broker, whose firm failed for $1,500,000, was given three years in the penitentiary.

The general committee of foreign missions of the Methodist Episcopal church, meeting at Albany, N. Y., apportioned over $825,000 for next year's work.

Tuesday, November 16.

John R. Moffitt, the inventor of the threshing machine, died at his home at Denver, Colo., aged eighty-four.

S. C. Hackley, seventy-two years of age, was shot and killed at Abilene, Tex., by Ruby Payton, his brother-in-law, aged sixty-two years.

Jacob Long, of Cales Summit, near Huntingdon, Pa., eighty-four years old started out alone to hunt, when he was seized with apoplexy and died.

The monument erected in memory of the Massachusetts soldiers who were buried at Baton Rouge, La., during the war between the states, was unveiled Monday.

James McKee was fatally wounded in a fight on a Louisville & Nashville train near Paris, Ky., and in a panic which followed among the passengers several were trampled.

Wednesday, November 17.

Henry L. Fisher, the oldest member of the York county, Pa., bar, died at his home in York, aged eighty-seven years.

John Frost, nineteen years old, and Lester Clements, five years old, both negroes, were burned to death in their home in Baltimore.

Mrs. Sarah McWilliams, living on a farm four miles outside of Mansfield, O., was shot and seriously hurt by hunters on her place.

The common councils of Albany, N. Y., passed an ordinance which, if approved, will limit the Fourth of July celebration in that city to the use of small firecrackers.

Thursday, November 18.

G. I. Norman, a prominent architect, despondent from ill health, committed suicide by shooting at Atlanta, Ga.

Rev. Jay D. C. Hathaway, rector of St. Paul's Episcopal church at Maryville, Mo., committed suicide by hanging. No cause for the act is known.

An indictment was brought in by the grand jury at Grundy, W. Va., against Hiram Little for the murder of Mrs. Betty Justic, George Meadow and his wife and three children at Hurley, W. Va.

President Taft settled the North Carolina census supervisorship by appointing Representative Moorehead's friend and supporter named Joyce in place of Professor J. R. Glasson, who will be given a position in the census bureau.

Friday, November 19.

The city hall at Elmira, N. Y., was destroyed by fire, but the records and tax rolls were not injured.

The comptroller of the currency issued a call for a statement of the condition of all the national banks at the close of business on Nov. 10.

Paul Wesley Collins, four years old, died of hydrophobia on a Big Four train at Indianapolis, Ind., while he was on the way home from Chicago, where he had been for treatment.

Death due to his profession is the verdict of the friends of Dr. Francis B. Sprague, one of the foremost ear and throat specialists in the country, who died at Providence, R. I., of blood poisoning contracted while operating on a charity patient.

PRODUCE QUOTATIONS.

The Latest Closing Prices For Produce and Live Stock.

PHILADELPHIA — FLOUR firm; winter low grades, $4.50@4.75; winter clear, $4.90@5.10; city mills, fancy, $6@6.25.

RYE FLOUR firm, at $4.35@4.50 per barrel.

WHEAT firm; No. 2 red, $1.14½@1.10¼.

CORN steady; No. 2 yellow, local, 72@72½c.

OATS quiet; No. 2 white, 40c.; lower grades, 44½c.

POULTRY: Live firm; hens, 14@14½c.; old roosters, 11c. Dressed firm; choice fowls, 16c.; old roosters, 12c.

BUTTER quiet; extra creamery, 35c. per lb.

EGGS firm; selected, 37@39c.; nearby, 33c.; western, 33c.

POTATOES steady, at 58@60c. per bushel.

Live Stock Markets.

PITTSBURG (Union Stock Yards)—CATTLE strong; choice, $6.50@7.

SHEEP steady; lambs lower; prime wethers, $4.75@5; culls and common, $1.50@3; lambs, $5.75@7.50; veal calves, $5.50@9.

HOGS steady; prime heavies, $8.60@8.35; mediums, $8.15@8.20; heavy Yorkers, $8.10@8.15; light Yorkers $7.85@8; pigs, $7.60@7.75; roughs $7@7.75.

WARSHIPS SENT TO CURB ZELAYA

Two Americans Shot as Rebels In Nicaragua.

PROMPT ACTION TAKEN

United States Will Probe the Killing to the Bottom—Revolutionists Being Executed Without Trial and Their Women Subjected to Indignities and Outrages.

Washington, Nov. 19.—The navy department ordered the Vicksburg to proceed at once to Corinto, Nicaragua, from the Pacific squadron, and the Des Moines, to Port Limon, Nicaragua, owing to dispatches received at the state department.

The United States consul at Managua reports that two American citizens, Leonard Groce and Leo Roy Cannon, of Harrisburg, Pa., have been captured with the revolutionists and shot by order of President Zelaya. The execution took place at El Castrillo, near Greytown. The American consul asked President Zelaya to commute the sentences, but a reply was sharply made that the sentences were final.

Secretary of State Knox sent a diplomatic note to Senor Rodriguez, the charge d'affaires of Nicaragua in this city, demanding an explanation. The note was short and polite from a diplomatic viewpoint, but was emphatic in its diction and significance.

Owing to the seriousness of the situation the state department has informed the Nicaraguan charge d'affaires that the intended reception to Minister Hazera has been indefinitely postponed. This probably means that diplomatic relations with Nicaragua will be severed if the investigation to be made of the shooting shows that the Americans were executed in violation of the rules of war.

The prompt action taken by the navy department has caused a very favorable impression in Washington and proves that the government intends to lose no time in probing the affair to the bottom.

One Victim a Pennsylvanian.

Nothing is known at the state department of the antecedents of Leonard Groce, who is reported to have been shot, but the other American, Lee Roy Cannon, seems to have had an unusual career in Central America. His home is in Harrisburg, Pa., but some years ago he went to Central America, and since then his name has figured prominently in revolutions in those countries.

During his career he has been arrested a number of times and tried for heading raids, and on several occasions has narrowly escaped a death sentence.

Cannon is a son of David K. Cannon, of Harrisburg, and a graduate of the Harrisburg high school. He gained local fame as a member of the football team of that school.

The revolutionist forces under General Estrada have declared the port of San Juan Del Norte, Nicaragua, under a public blockade, and general notice to that effect has been issued. In a telegram received at the state department it is stated that as a result of this action the city of San Juan Del Norte, which is said to contain 1000 Zelayans, is invested by land and sea.

Reign of Terror In Nicaragua.

New Orleans, Nov. 19.—A cable from Panama says: Passengers arriving from Nicaragua report that a reign of terror exists throughout the portion of that country controlled by President Zelaya. Government troops are rounding up every person suspected of sympathy with the revolutionists and executing them without trial.

More than 500 men suspected of revolutionary sympathies have been summarily shot and the executions continue. Residences are ransacked by Zelaya's soldiers in search of incriminating letters and evidence, and when resistance is offered the houses are destroyed.

Women relatives of revolutionary sympathizers have been subjected to the most horrible indignities and outrages. Nicaraguan refugees who have arrived on the Isthmus and in Costa Rica declare it is time for the civilized powers to intervene.

Robbed His Own Father.

Pittsburg, Nov. 19.—Fear of the police aroused the conscience of eleven-year-old Leonard Siskin into a confession to his father, H. Siskin, that he had been robbing the cash drawer of the store ever since the Fourth of July. The amount taken by the boy, according to his own confession, is $1000. Every evening Leonard came home and told his father that he had made money selling flowers and would show his father different amounts each day as his earnings.

Paid $10,000 For a Colt.

Concord, N. H., Nov. 19.—James Y. Gatcomb, of this city, has sold to H. H. Peck, of Waterbury, Conn., for $10,000 the two-year-old trotting colt Guy Audubon, 2:24 1-4, by Audubon Boy (1:59 1-4)—Gaiety Girl (2:15 1-4).

Family of Three Burned to Death.

Collingwood, Ont., Nov. 19.—James Daud, his wife and mother-in-law, Mrs. Fowlar, were burned to death in their home near here, despite efforts of their neighbors to effect a rescue.

LIPTON WILL TRY AGAIN TO LIFT CUP

Sir Thomas Says He Will Issue a Challenge.

TO SET 1911 FOR CONTEST

British Sportsman Says Under Present Rules He Would Not Have a Chance to Win, and That Would Not Be Sport.

Sir Thomas Lipton will challenge for a race for the America's cup, to be sailed in 1911. Sir Thomas made this statement just before sailing for Europe on the steamer Lusitania from New York.

Sir Thomas has been here for several weeks to learn the attitude of the members of the New York Yacht club on the question of modification of the rules governing the America's cup. What assurances, if any, he received is not known. Before sailing, Sir Thomas said:

"I will challenge for a race in 1911. I am sure the New York Yacht club will give the question full consideration. I believe they are just as anxious as anybody else for a race. I would have challenged for a race next summer had it been possible to get a boat ready in time.

"If the New York yachtsmen insist on a challenge under the present rules governing international cup races, I would stand no chance to win, and that would not be sport. I shall issue my challenge with the largest type of boat to conform as far as possible with their ideas."

Members of the New York Yacht club said that until Sir Thomas's challenge had been formally laid before them no definite statement could be made regarding its acceptance. Leading members of the club held the opinion that the old racing rules should govern contests for the America's cup.

Philadelphia Trust Company Fails.

The American Trust company, of Philadelphia, doing business at Broad street and Ridge avenue, has closed its doors. This was done at the order of the state commissioner of banking and a state bank examiner, A. L. Tener, was appointed temporary receiver. The trouble is said to have been due to "undigested" securities.

The banking commissioners' report sets forth that the company is "in an unsafe and unsound condition to do business," and is believed to be insolvent. A permanent receiver and a decree of dissolution will be asked for and if there is any objection it is likely that disclosures will be made in court.

A substantial depositor of the suspended bank stated that by "undigested" securities was no doubt meant loans which he understood the trust company had made to a concern manufacturing bricks at Passaic, N. J.; also money said to have been advanced on coal lands in West Virginia.

The trust company's capital is $200,000, with a surplus of $47,000. Deposits amount to $395,000. Only $18,500 in cash was found in the vaults.

Boy Bandit Robs Same Bank Twice.

Earl Bullock, the nineteen-year-old bandit, who robbed the State Bank at Eudora, Kan., on Oct. 11, returned with a companion, held up the cashier and robbed the bank again.

While the robbers were at work Fred Starr, assistant cashier of the Kaw Valley State bank, of Eudora, entered the Eudora State bank with the day's clearing. The robbers shot him through the jaw.

Grabbing all the money they could reach, the robbers ran out the back door.

A posse was at once formed. The robbers fled to the hills west of the town. The posse surrounded them there. A fight took place in the hills between the posse and the robbers. After a few shots had been fired Bullock fell with a ball through his head. The bullet is supposed to have been fired by his own hand. His companion surrendered. The robbers got about $1000. It is believed that Starr, the wounded cashier, will recover.

Would Repay Money Won at Gambling

One of the strangest wills ever made in Kansas City, Mo., came to light when the last testament of George Brown, Jr., noted as a gambler and race horse man, was filed in the probate court.

"It is my desire, as far as possible," the will reads, "to repay every person, man, woman or child, any money that I may have won from them by gambling during my lifetime, and I direct my executors to make effort to learn their names and reimburse them to the full amount with interest from the day the money was won."

Another strange provision of the will is for a tombstone to be erected above the testator and his wife, which will bear only their given names, omitting the name "Brown."

Trading Girls For Opium.

Natives of Sarongoni, a group of islands to the south of Mindanao island, in the Philippines, are offering in barter young girls each for one ounce of opium, according to W. S. Lyon, a horticulturist, who returned from a trip through the south coast of Mindanao.

Mr. Lyon reports that there is considerable traffic in opium in South Mindanao, carried on by the Palm island. The government cutters are lacking in number and facility to suppress the traffic.

Bell Telephone Buys Western Union.

Control of the Western Union Telegraph Co. passed to the American Telegraph and Telephone Co., and a long step was taken toward the merging of the telephone and telegraph companies into a corporation with a capitalization of nearly $1,000,000,000.

The American Telephone and Telegraph company controls the Bell telephone systems throughout the country.

Announcement of the acquirement of the Western Union—for years known as Gould property—by the American Telephone and Telegraph company came from Boston.

Another Football Victim.

Archer Christian, eighteen years of age, left halfback of the University of Virginia football team, died in Washington following an operation for concussion of the brain. Christian was injured in the game with the Georgetown university on Saturday and was taken to Georgetown University hospital, where the operation was performed.

Diagnosis at the hospital showed concussion of the brain and the physicians operated almost immediately in hope of saving the life of the player, but their efforts were unavailing.

Abe Ruef Going Blind.

Abe Ruef, the former boss of San Francisco, is threatened with total blindness and deafness. An operation on his eye will be performed, and on the success of this will depend an effort to save his hearing. Ruef has been in the county jail at San Francisco for a little more than a year, pending an appeal of his case to the higher court. He was sentenced to fourteen years imprisonment after having been convicted of the bribing of one of the "boodling" board of supervisors in the case of the overhead trolley franchise.

Wife's Legacy Kills Him.

Mrs. James Edmonds, of Washington county, Pa., is alleged to have deserted her home recently, taking with her the entire household effects and five head of cattle, but leaving behind an old mule. Edmonds has preferred charges of desertion against his wife and larceny against a Pittsburg man.

Wednesday the mule, Edmonds' only possession, kicked him, causing his death a short time later in a hospital.

Prison Term For Sheriff Shipp.

The supreme court of the United States imposed sentences of ninety days' imprisonment for contempt upon Sheriff Joseph E. Shipp, of Memphis and Luther Williams and Nick Nolan citizens of that town, who were members of the mob which lynched Ed Johnson, a negro, in 1906, and of sixty days upon Deputy Sheriff Jeremiah B. Gibson and Henry Padgean and William Mays, the latter also members of the mob.

Pennsy Orders 73 Locomotives.

The Pennsylvania Railroad company has just placed an order for seventy three locomotives with the Juniata shops at Altoona, Pa. Sixty of the engines will be for passenger service. In addition to this an order was placed for 4000 steel hopper bottom coal cars with the Pressed Steel Car company at McKees Rocks and 1000 similar cars with the Standard Steel Car company at Butler.

Bonaparte Heads Municipal League.

Charles J. Bonaparte, former United States attorney general, was elected president of the American Municipal league. J. Horace McFarland, president of the American Civic association, was re-elected. Clinton R. Woodruff, of Philadelphia, and Richard B. Watrous, of Harrisburg, Pa., were re-elected secretaries of the respective bodies.

Hypnotist Released on Bail.

Professor Arthur Everton, the hypnotist, who has been confined in the county prison at Somerville, N. J., pending his trial for manslaughter in connection with the death of Robert Simpson, a hypnotic subject, who died after recovering from a cataleptic state at the Somerville theater, was liberated on $2000 bail.

Beat Crippled Son to Death.

Freeland Meaders, a coal miner, is held at Charleston, W. Va., charged with murdering his ten-year-old son. According to the testimony, Meaders beat his crippled boy to death because the tiny lad could not keep pace with his father's steps.

President Proclaims Day of Thanks.

Thursday, Nov. 25, has been officially proclaimed by President William H. Taft as Thanksgiving day. The president's proclamation was issued, as usual, from the state department, where it received the official seal of the United States.

No Monuments at "Bloody Angle."

Governor Swanson's request of the secretary of war for permission for the Virginia Gettysburg monument to be placed in the "Bloody Angle" was denied, no monuments of any kind being allowed at that point.

Meyer Wants Two New Battleships.

Secretary of the Navy Meyer has announced that he would ask for two 26,000-ton battleships.

MRS. STETSON PUT OUT OF CHURCH

Officially Expelled by Heads of Christian Science.

CLIMAX TO BITTER FIGHT

Charges of Working Against the Interests of the Church and Contrary to Its Teachings Declared to Be True.

Boston, Nov. 19.—The name of Mrs. Augusta E. Stetson, formerly first reader of the Christian Science church of New York, was dropped from the rolls of the Christian Science church by order of the board of directors.

It was announced that the directors have found the charges that Mrs. Stetson was working against the interests of the church, and contrary to the teachings and practices of Christian Science, to be proved and true.

The action of the directors of the mother church is the most drastic in the history of Christian Science, besides being important by reason of the standing of Mrs. Stetson, who is pastor emeritus of the First Church of Christ, Scientist, of New York, where she has a large following.

The case has been watched for some months by the directors in this city, and two months ago Mrs. Stetson's card as a healer, together with those of her students, who also are healers, was removed from one of the official journals of the denomination.

Within a week Mrs. Stetson's followers in New York had rallied to her support and an investigation was held by a special committee of the New York church. This resulted in her exoneration and was immediately followed by a meeting of the members of the church, a majority of whom upheld the decision, and a movement was begun to dismiss the present first reader, Virgil G. Strickler.

A letter from Mrs. Mary Baker Eddy, the founder and head of the Christian Science faith, was read at another meeting in New York last Monday, at which action was expected against Mr. Strickler, but without a vote on the question the meeting adjourned.

Since then Mrs. Stetson has obeyed the summons of the board of directors of the mother church, and appeared before them in this city.

BLACK HAND MAKES MAN A MANIAC

Driven From Home He Becomes Violent on Train.

Scranton, Pa., Nov. 19.—Fear of the Black Hand, whose agents drove him out of St. Joseph, Mo., by their demands for money, has driven Alfonso Scotlaigi crazy.

Accompanied by his wife and son, when the family, bound for Italy, passed through this city, the man became so violent that three special officers were detailed to take charge of him until he reached New York.

For thirty years Scotlaigi worked hard in the west, accumulating considerable money. He is about sixty years old. Six months ago the Black Hand singled him out for a victim. Unwilling to part with the money earned by hard toil and privation, Scotlaigi's answer was that he would die in his tracks before he would pay the tribute.

But while the Black Hand did not strike terror in his heart, Scotlaigi worried about his wife and boy. Suddenly something snapped, and from a peace-loving citizen Scotlaigi became a maniac.

Hotel and Thirteen Buildings Burned.

Dunkirk, N. Y., Nov. 19.—A fire that originated in a garage in Westfield from unknown causes destroyed the Mieton house, which is the principal hotel, ten of her business places and three dwellings, besides seriously damaging two other brick buildings in the heart of the business section of the village. The loss is $150,000.

Foxes Slaughtering Game.

Pottsville, Pa., Nov. 19.—Schuylkill hunters say this county is overrun with foxes to such an extent that rabbits and game birds are being daily slaughtered by the hundreds. As the bounty on foxes will not be restored for two years more, fears are entertained for the safety of all game.

Train Cuts Off Boy's Legs.

Shamokin, Pa., Nov. 19.—Leon Sober, fourteen years of age, was run down by a Reading freight train here. His legs were cut off and he is in a dying condition.

Snow at Harrisburg.

Harrisburg, Pa., Nov. 19.—The first snow of the season fell here Thursday afternoon. The mercury fell more than twenty degrees.

The Weather.

Forecast for this section: Fair today; tomorrow, increasing cloudiness and warmer, possibly local rains; light to moderate west to south winds.

MAN AND WIFE IN LIVELY FIGHT

Mrs. Charles Riggs Has Husband Arrested for Assaulting her. Claims he Knocked her Down. Defended herself with Paddle.

Charles Riggs charged with having assaulted his wife on Friday evening at their home on York street, was Saturday given a hearing before Squire Hill and in default of bail he was held for Court.

Mrs. Riggs appeared against her husband and declared that while she was cooking supper on Friday evening Mr. Riggs came into the kitchen and demanded a package containing some shells and other hunting materials. She answered that she knew nothing about them whereupon he disappeared after calling her a liar.

Several minutes later he returned and again asked for the package and when Mrs. Riggs denied any knowledge of it he attacked her and a lively battle ensued. She testified at the hearing that he hit her on the nose causing it to bleed profusely and he left up her shoulder so that it had been struck with considerable force. Mrs. Riggs declared herself very much alarmed and her husband had a club on his hand to show where it had taken effect.

The fight continued for some little time and finally Mr. Riggs succeeded in getting his wife out of the door into the yard where, she claims, no knock-out blow landed. She hurried back into the home and ate supper, later coming to the door and inviting Mrs. Riggs to supper but she refused to meet him. She declined and later in the evening went to Squire Hill's office where she swore out a warrant for her husband's arrest.

Constable Wilson found the man and placed him in jail. He returned to that place under the hearing and in lieu bail is secured will remain there until January Court.

BIRTHDAY SURPRISE PARTY

A number of young people gave Miss Maud Bowlby a surprise on her birthday on Thursday evening. After spending the evening pleasantly in music and games they were given refreshments. Those present were: Mr. and Mrs. L. J. Bauder, Mr. and Mrs. S. E. Hartzel, Mrs. Tenna Thomas, Misses Ruth Bowlby, Ruth Thomas, Maud Bauder, Margaret Lawrence, Grace Bacher, Laura Raffensperger, Laura Burt, Beulah Moore, Jennie Bowlby, Marcella and Helen Stock, Olive Thomas, Olive Bauder, Messrs. Harry Schilke, Curtis Everhart, Bernard Redding, Pat Rewestoel, Eddie Thomas, Clarence and Allen Redding, Edgar Newmen, Frank Redding, William Cadorl, Jr., John Moore, Clarence Deordorff and Edmund Thomas. After a late hour all left wishing Miss Bowlby many more happy birthdays.

A Guest.

SPRAYING DEMONSTRATION

By request of Washington Hoover, Abbottstown, a public spraying demonstration will be held in his orchard one mile east of Abbottstown, near Brower's school house, on Monday, November 28, at 12 20 p. m.

The home boiled lime sulphur wash will be prepared and used by Dr. D. C. Kauffman, of York, who will also lecture on the fine art of spraying and other destructive orchard pests. The commercial lime sulphur wash and some soluble oil will also be used as a comparative test of efficiency in controlling scale.

PARTY

A very enjoyable party was held at the home of John F. Kuhn, on route 3, Gettysburg, in honor of Mrs. Kuhn's sixty fourth birthday, Sunday Nov. 14th.

At noon all gathered in the dining room where the tables was laden with roast goose, chicken and all the good things one might wish for.

Those present were: John F. Kuhn, wife and guest, Leo, Bertha, Lucy, and Edna Kuhn; Joseph Kuhn and wife of near Emmitsburg, M. Marshall, wife and daughter, Alice, Ruth and Charles, of Taneytown, Md., and Mrs. Nelson Plaughs, of Gettysburg.

FOUGHT FOREST FIRE

A forest fire broke out at Cold Spring Farm, near Gettysburg, Saturday until early Sunday morning. Ranger Harry Thomas and a force of men from Glen Forney and Mt. Hope worked until early Sunday morning in putting the fire out.

The fire burned over a wide area of valuable mountain land.

KILLS 150 POUND BUCK

The first deer reported shot this season, was a 150 pound buck which was shot by J. M. Hunk, the well known automobile dealer in Chambersburg.

McWILLIAMS GETS 3 YEARS

Negro who Entered Home of Jacob Strang after Midnight Given Heavy Penitentiary Sentence.—Jackson and Monroe on Probation

William McWilliams was Monday morning sentenced in Adams County Court to undergo a sojourner of three years imprisonment in the Eastern Penitentiary for entering at night the residence of Jacob Strang with the intent of committing a felony.

The man entered the dwelling in question at 12 o'clock several weeks ago and pleaded guilty. He claimed his home was in Spottsylvania, Virginia and that he did not know how he got into the Strang house. He was represented by Edward A. Weaver Esq., who said that the man lived nearby and had gotten into the wrong house on his way home.

The next case taken up were those against Tyndall Jackson and Norman Monroe who plead guilty to the larceny of coal from the cars of the Western Maryland railroad. The coal thus stolen was now that one resident of Gettysburg had hauled full of stolen coal which he would retail during the Winter months. Mr. Duncan said that some fifteen men had been seen by every Foil and carried on the business during the Winter months, delivering it to Baltimore in the Spring. Mr. Duncan asked the Court to do something which would stop the coal stealing permanently, declaring that the loss to the company had run up into thousands of dollars.

J. Donald Swope Esq. represented the defendants and, after calling the attention of the Court to their previous good record, showed that Jackson was not of sound mind and was unable to earn any for some time. In the face of this and the illness of his wife he started out with his brother-in-law, Monroe, one morning to pick a coal along the Tracks. They could find none and in desperation took a boiler from a car. They were caught and held for Court. Mr. Swope showed that they had not started out with the intention of stealing coal, it was their first offense and that the conditions were unusually favorable.

Judge Swope put both on probation for a year after receiving their promises that they would refrain from stealing in the future and would also help the company to apprehend other offenders.

William Stanton was sentenced to two months in the county jail for having been found guilty of the same offense. The Court said that he imposed sentence on him, not for what he did on the others, because he had prejured himself and gotten his family to do likewise.

Judge Swope then declared that the coal stealing cases have to stop and that any others convicted in the future of such offense would be given a penitentiary sentence unless conditions were most peculiar.

The two Indians found guilty on Saturday were not sentenced, motion having been made by their counsel, Edward A. Weaver Esq., for a new trial.

NOTICE

Notice is hereby given that we the undersigned will not allow any hunting on our respective premises after this date. John E. Rice, Gettysburg, J. D. Brown, R. F. D. 4 Gettysburg H. Deatrick, Hunterstown. A. J. Spangler Bonneauville. A. P. Gitner, Bonneauville. Alex. Hoffman, Gettysburg, route 3 B. Cassatt, route 3 Gettysburg. Abraham Herbert, Gettysburg, R. D. 8. C. Gelbart, Bonneauville. C. H. Hines, R. D. 12, Gettysburg. Wm. P. Fleming, R. D. 13, Gettysburg. Mrs. J. E. Bair, g'd'n. Glge., R. D. 6. Chas. O. Taughinbough, R. D. 8, G'b'g. Geo. A. Herring, Orrtanna, R. D. 1. Wm. F. Cline Bendersville, Pa. Miss Sue M. Forney, Gettysburg, R. D. 3. The Misses Bream, R. D. 3, Biglerville.

Misses of people desiring to cause hunting on their premises should post their notices before the hunting season. Notices dated 11/13/1920 season. For fifty cents Write or call at this office.

SERMONS PLEASED

Dr. J. A. Clutz preached in Biglerville Lutheran and Bonneauville Church on Sunday. The congregations were highly pleased with his pulpit sermons.

MAYE—LEASE

Miss M. Elsie Lease, teacher of the "Bragtown" school was united in marriage Nov. 16 to Harry R. E. Maye, of Reading to which city they will live.

First National Bank of Gettysburg
New Bank Building
Centre Square Gettysburg, Pa.

Capital $100.000
Surplus 150.000

D. G. Minter Pres., Jas. Spangler V. Pres.,
S. M. Bushman, Cashier,
J. Elmer Musselman Asst. Cashier.

Your account is respectfully solicited.

Roofing and Spouting

Does your house need a new roof or new spouting? Are you building a house on which you would care to have an estimate for cost of the roof or any tin work on the house? Telephone to me and ask about the new metal ceiling. When you want some repairing done promptly give me a trial.

C. C. Rider,
United Phone 1513 Round Top, Pa

XMAS NOTICE

Let us remind you Christmas is not far off.

Photographs for the holidays will be much in demand. Avoid the rush and arrange for an early call.

We make miniature, pastel, water colors and enlargements from any picture.

J. MUMPER, Photographer
41 Baltimore street, Gettysburg

IS IT FAIR? IS IT SQUARE?

There may be many, any number of reasons for a trip to the city from a honeymoon to a baseball game.

There is not however one good reason why any one who lives, moves and has his being in the Home Town to do any retail shopping in the city.

Retail Shopping is an obligation upon every individual in the Home Town to be done at Home.

Where do you get your living? Where do you sell your labor? Where do you dispose of the things you have for sale? The Home Town.

Your clients if you are a lawyer, your patients if you are a doctor, your parishioners if you are a preacher are from the Home Community. If you live on interest the income is earned in the Home Town and the principal was made there. If you are paid a salary it comes from the Home Town. You would not be able going through the town with a fine tooth comb to find any individual independent of the Home Town for all that is worth while. Every single mother's son and daughter of us are dependent upon the rest of us.

Then the Fair and Square Thing is to give the Home Town your retail shopping support to the limit and give it, patriotically as it were, as an obligation you owe that Home Town.

Should not the dollars spent with and to you be spent by you in the community from which they came? Don't they belong to that community.

Live And Let Live At Home.

TROUBLE FOR SAM WEINSTEIN

Gettysburg Junk Dealer Gets into Trouble in York. Receives Stolen Goods and has his License Revoked.

Samuel Weinstein, formerly of this place and now trading in York as the Gettysburg Junk Company, was fined $100 by Mayor Weaver, and his license was revoked, for having withdrawn from the police jurisdiction prior to stolen goods purchased. The proceeding was brought under the new ordinance affecting junk dealers and pawn brokers.

Henry J. Enders, one of the two men arrested by Chief of Detectives White for stealing pig lead from the York Chemical Works, confessed that he sold 800 pounds of the metal to this company, although Weinstein had denied purchasing it. Under the ordinance, licenses are furnished junk dealers and pawn brokers, which must be listed all goods of any importance received, with the name of those who offer the articles. Weinstein had made no record of the lead purchase.

In the police court Lewis Jacobson, clerk for Weinstein, told of the purchase of the pig lead. The lead had been shipped to Philadelphia, where it was located, and Weinstein has agreed to return it to the Ferris Company paid for it in order to secure its return. Weinstein's license would be revoked, it was stated, but he is still a likely another person will take out the license.

The clerk, Jacobson, was discharged.

INTERESTING FIND

From Fulton county there comes the remarkable story of an iron ring, resembling a horse shoe, being recently found on the inside of a piece of timbered tree which was felled. The tree was building a lime kiln and in breaking a large rock the iron ring was found near the center.

How it got there is attributed to the formation of the stone around the ring years ago, when it was first placed and discovered. This, together with evidence of other similar finds, leads one to the conclusion that the American Indian was preceded by a race of people who had a knowledge of metal working, as is evidenced by finding of pieces of copper in burial mounds in that county abundant, possibly, a thousand years ago.

The metal of which the axes were made is rust proof and the points shine today as though they were with highly polished brass. The handles were of wood that had been previously treated by taking one of the axes and placing it in a retort from which the air had been excluded—the melted molds used in the picnics handles are as perfect today as the day they were fitted into the picks. The handles are not of wood with a sharp knife, but they are fire proof and will not burn.

Wood melting furnaces have also been found made of the materials that every parish had at hand, and have been able to figure out their uses.

Polton county's scenes richly in the press and magazines, would have delighted a race of people given to metal, as we see in the dawn of a thousand years ago that county was the scene of great activity.

Some odd curiosity in metal will be sent to the Smithsonian Institute and an effort will be made to interest relatives in the matter of a museum in Fulton county. Gettysburg is just twenty years ago or more that mother earth is now revealing to modern man.

MENCHEY—SILLIK

David A. Menchey, son of Mr. and Mrs. David. Menchey, of Hanover, and Miss Nellie B. Sillik, of Gettysburg, were married at Grace Lutheran parsonage, in Westminster, Nov. 8th. The groom is employed by the Susquehanna Hosting Company, of Hanover. The bride is employed in the Gettysburg Knitting Company.

ANNOUNCEMENT

Dr. J. E. Musselman who has been practicing dentistry at Fairfield for the past several years will remove to 35 1-2 Baltimore street, Gettysburg, about November twenty thirty, where he will be glad to see his former patrons as well as the people of Gettysburg.

Danish Wagner, of route 3, butchered on Thursday and Carrier Fleming received his first sausage.

TEAM GONE FOR THREE WEEKS

John Shultz Borrows Team of Franklin County Man and Brings it into Adams County. Followed by Owner of Team.

Taking a team for three weeks and coming into Adams County in search of a horse claimed as John Shultz, of Fountain Dale, into a heap of trouble was the experience of a man alleged forth on Friday to hunt Mr. Shultz and his property.

According to the story goes, had ay plied to Jacob Frick, of Waynesboro several months ago for work. He claimed that he was a gypsy in need of a place to earn a living and Mr. Frick, sensitive to his name, gave him a job. A few days later Shultz declared that he would like to move to Waynesboro and borrowed Mr. Frick's team consisting of a mule and spring wagon, to make the journey. The man which he claimed were near the Franklin county line.

That was the last Mr. Frick saw of Shultz or the team until Friday when he became so much concerned to remain idle our longer and started for the Fountain Dale. He drove over into this county and near Fountain Dale found Shultz, his wife and goods all in the wagon, driving towards Abbottstown. When asked for an explanation he laughingly chewed and his long borrowing of the team Shultz said he was hunting a home in the Fountain Dale section and could not being able to find one decided to return to Waynesboro.

The owner of the team and his employer kept on and returned to Waynesboro on Friday afternoon.

QUITE A DIFFERENCE

With the mild summer weather which prevailed for nearly the period of two days, is probable that but few people would think Sunday was just as good for the deepest snow of last winter fell.

On November 14, 1906 snow began to fall and kept on all that day and the morning and continued until 9 o'clock in the evening. Then it lay eight inches deep on the level. Since the greatest portion of this was contributed by Gettysburg, it is but doubtful if the snow fell very rapidly.

With the snow there came a drop in temperature and all that night it very cold, the thermometer hot a few degrees above zero.

LOST TO INDIANS

The Gettysburg College foot ball team lost to the Indians at Carlisle on Saturday to the Indian team on the same field and school, by the score of 25 to 6. The game was hard fought throughout but the Indians were too experienced. A large number of substitutes were used by Gettysburg but they just doubt this the orange and blue held the red skins for downs several times within the five yard line.

PEAS BLOOMING

Captain James T. Long has a large number of garden pea vines which are in bloom. It is a most unusual sight. Mr. Long says that he is thinking of a manner as is usually seen in May.

A START IN ALFALFA.

With alfalfa proving the benediction it is in so many sections of the south and middle west there is hardly a farm section where mulcture and temperature are favorable that the farmer are nevertheless meeting with quite considerable difficulty in successfully raising it. Certain working principles have been established which are to have been worked out, and a repetition of the mistake of the past may be of help to some who have never had any experience in the growing of alfalfa and which it is to be grown should be high and dry, while most any mixed but well drained soil will do and insure the purpose. The best time for sowing the seed is from the 1st to the 15th of August, a piece of land that has been in cultivated for some time is more preferable, as the weeds will be scarce. The seed should be given a top dressing of eight to ten tons of well rotted manure per acre and with each load a mustel or two of soil from an established alfalfa field or from a spot where sweet clover has grown should be mixed. If a silver pea, not exceeding a peck to an after the land is plowed and then harrow and roller will have been used insure and inoculated soil near the surface. Harrow and roller will be used at once. Only seed from a reputable source and guaranteed should be free from the seeds of noxious weeds should be sowed at the rate of about twenty pounds to the acre and preferably with a disk drill, which will insure all the seed being covered and placed in moist soil at a uniform depth, an important consideration if the weather should be very dry at planting time. The field should not be cut next fall, as all the growth will be needed to give a catch for the snow.

ELECTION OF OFFICERS

Gettysburg Chapter of the Daughters of American Revolution at their November meeting elected the following officers for the year 1920-1921. Regent, Mrs. Harry H. O'Neal; vice regent, Mrs. D. F. McPherson; secretary, Miss Helen Bernadotte Wilson; treasurer, Mrs. J. L. Butt; registrar, Miss Margaret Burr; chaplain, Mrs. Oscar McMillan; historian, Miss Helen Cope.

CORRECTION

We have been asked to say that the gash on Charles Riggs' head was not caused by Mrs. Riggs' paddle but that he sustained it in a fall one night last week.

AN ODD COURTSHIP.

By M. QUAD.
(Copyright, 1920, by Associated Literary Press.)

The wife of Deacon Himm Pitt had been dead three years when it came to his ears that people were wondering why he didn't place a tombstone over her grave. At her death the sorrowing husband had fully intended to give her a monument thirty feet high, three months later he had reduced the height to fifteen feet; then he had good down four feet and he figured that a common gravestone would be all that was required. He had kept his own ideas about such matters, but when people begin to talk he must consult the ideas of others to a certain extent, and he finally found himself induced to put up a stone.

About the time the deacon had his wife Mrs. Pitt died, and he found the same village, lost her husband, and he also had a lively time of it between in her mind, and she also availed in the matter of a tombstone. If, moreover, there came a time when gossip criticized her for the unmarked grave, and she set about doing something. Her husband was a man who could not gossip follows one everywhere, but this cause found an unusual way to screen the decree drove out to the country grouped to fix up things, so that the world should not see the same object. The groves of their dead were not fifty feet apart. He drove over into this county and near Fountain Dale found Shultz, his wife and goods all in the wagon, driving towards Abbottstown. When asked for an explanation he laughingly chewed and his long borrowing of the team Shultz said he was hunting a home in the Fountain Dale section and could not being able to find one decided to return to Waynesboro.

The owner of the team and his employer kept on and returned to Waynesboro on Friday afternoon.

FARM ORCHARD AND GARDEN

FETRIGG REGISTER ROCKFORD, ILL.
CORRESPONDENCE SOLICITED

This matter must not be reprinted without special permission.

FARMHOUSE SANITATION.

The problem of house sanitation is largely solved by city residents who have drainage from their houses direct into good sewage systems. In smaller towns and in the country where such is not easy to attain it is possible, the matter of the house drainage and closet should receive careful attention. If there the householder has the means by all odds the best system is to install a bathroom, complete with good drainage for the well, bath and toilet. Water is a product of simple size located at a sufficient distance from the well so that there cannot be any possibility of contamination of the water supply. Many farmers have such a system is installed pipes from the kitchen sink and bathroom to the well. If this means are limited or the house is cold in the winter weather conditions are such that the pipes are likely to freeze, then a cheap bathroom will have to be made. While a bathtub would still be desirable, a bathroom would have to be made of the drainage from it at not to result in deposits which would be objectionable. When that is the case, the drainage from the toilet should be carried to a cesspool and arrangement made so that it may be pulled out by a team of horse, drawn to some distant spot and emptied in the open. If the cesspool is not very large,